ENSIGN
1978

25th ANNIVERSARY

GEN

~~Bill & Eva Glaser~~

ALLEN COUNTY PUBLIC LIBRARY
3 1833 01234 9442

GENEALOGY
979.502
P83cbc
1978

Donated ~~to~~ 7 May 1987
by Dodi Combs
to Billings Genealogy Library & Stake

Digitized by the Internet Archive
in 2010 with funding from
E-Yearbook.com

http://www.archive.org/details/ensign1978port

25th ANNIVERSARY

"KEEPSAKE EDITION"

25th Anniversary

Conquerors Bible College

"REMEMBRANCE

the former days"

Heb. 10:32

25th Anniversary
Cincinnati Bible College
1978

Conquerors Bible College

25th Anniversary Banquet

June 9, 1978 - Hilton Hotel

FELLOWSHIP HOUR
6:00 to 7:00 p.m.

WELCOME
Wayne Nigh, Master of Ceremonies
1956 Graduate, UPCI Missionary

PRAYER
Raymond Sirstad
1962 Graduate, Academic Dean

DINNER
7:00 to 8:00 p.m.

CBC PUPPETEERS
Anne Wilkins, Director (CBC Instructor)

MUSIC FOR ENJOYMENT
CBC Music Department
Jerry Dillon, Director
1964 Graduate, Business Manager

PICTURES OF THE PAST
Walter Nigh (Senior), Coordinator
Norman Rutzen, 1954 Graduate

MUSIC FOR ENJOYMENT

PAST PRESIDENTS & HONORED GUESTS
Ernest Moyer (1953-57)
Ralph Reynolds (1957-63)
Mrs. Orion Gleason (1963-66)
Edwin Judd (1966-68)
Haskell Yadon (1968-71)

Jet (Witherspoon) Toole (1953-75)
Darline Kantola (1961-78)

Arless Glass, Supt., Division of Education

PARTNERS IN EDUCATION
Wayne Nigh, Master of Ceremonies

"CONQUERORS CHAPEL HOUR" - CBC's Radio Ministry *
Jerry Dillon, Coordinator
Vondie Willis, Announcer
Norman Rutzen, Pioneer Class
CBC Ensemble - Carl Brown, Melody Deeter, Leny Dragon
Marty Kantola, Dave Moore, Brent Nigh, Rachel Shanks,
Joleen Wagoneer, Jerry Dillon-Director
John Klemin, CBC President & Radio Minister

We have come into this house,
And gathered in His name
To worship Him;
We have come into this house,
And gathered in His name
To worship Him;
We have come into this house,
And gathered in His name
To worship Him;
Worship Him, Christ the Lord.

Now walk with God
And He will be your dearest friend,
Where ere you go,
In everything you do;
And may your life
Reflect His love to every one;
Now walk with God,
And He will walk with you.

CONCLUDING REMARKS & BENEDICTION
John Klemin, CBC President (1971-1978)

*25th Anniversary Radio Broadcast available on cassette immediately following the broadcast.

KEEPSAKE EDITION OF ENSIGN (featuring CBC's 25 years with pictures of all graduates, staff members, along with hundreds of candids) can be purchased before or after the banquet. If you have a yearbook on order, you may pick it up tonight. Anniversary lapel buttons are also available.

The CBC Student Council under the leadership of Student Body President Vondie Willis is responsible for the banquet flowers and decorations.

CONQUERORS BIBLE FOUNDATION

Table of Contents

REMEMBRANCE
STANDARD BEARERS
ADMINISTRATION
FACULTY & STAFF
ACTIVITIES
CONTEMPORARY TRAINING
ORGANIZATIONS
SPONSORS

1959 First Year Students Arrive for Training

Conquerors Bible College was born in a miracle, and it continues to move forward as a miracle. In saying this we are not discounting the vision and work of godly men who, laboring with God, have made CBC what it is today. We are merely recognizing the fact that God has been sovereign in it all, and without Him we could not have witnessed the unfolding miracle of His grace and concern throughout these 25 years of CBC history.

When Brother E. G. Moyer located the site on which CBC still functions, he probably did not visualize the value of the property rising to about 30 times its original price in these 25 years. And, as the school continues to move forward, we must still trust God for the miraculous. Although we endeavor to exercise good judgment as His stewards, we still often find too much of the month left at the end of our resources, and we must go to God in prayer and ask Him to help us meet the staff salaries and obligations. Then in little ways and big ways, He does the miraculous and we realize that He is concerned with what is going on at 10838 N. Lombard. Yes, there have been moments of anxiety and pressure, and the "messengers of Satan" have been present to buffet us as they have made their forecasts of defeat and death, but His grace has been sufficient and we can recount 25 years of God's faithfulness.

And the miracles have not all been in the material provisions. Hundreds of young men and women who have studied and trained here have responded to the voice of God and are laboring in the farflung harvest fields. In the Northwest alone, thirty percent of the current pastors are alumni of CBC. Of the missionaries now under appointment by the U P C I, twenty-three were trained here. And I couldn't begin to tell of the miracles of transformed lives as a result of the work of the Holy Spirit in lives on the CBC campus.

[illegible]

[illegible]

[illegible] limited [illegible] will [illegible] this is really [illegible] cles we en[illegible] makes them a [illegible]

A TREMENDO[illegible] lives on the ET[illegible] ties on programs [illegible] accounts [illegible] pa[illegible] and our Bl[illegible] ment into His Word [illegible] the lives of those who [illegible]

President [illegible] & Elect[illegible]

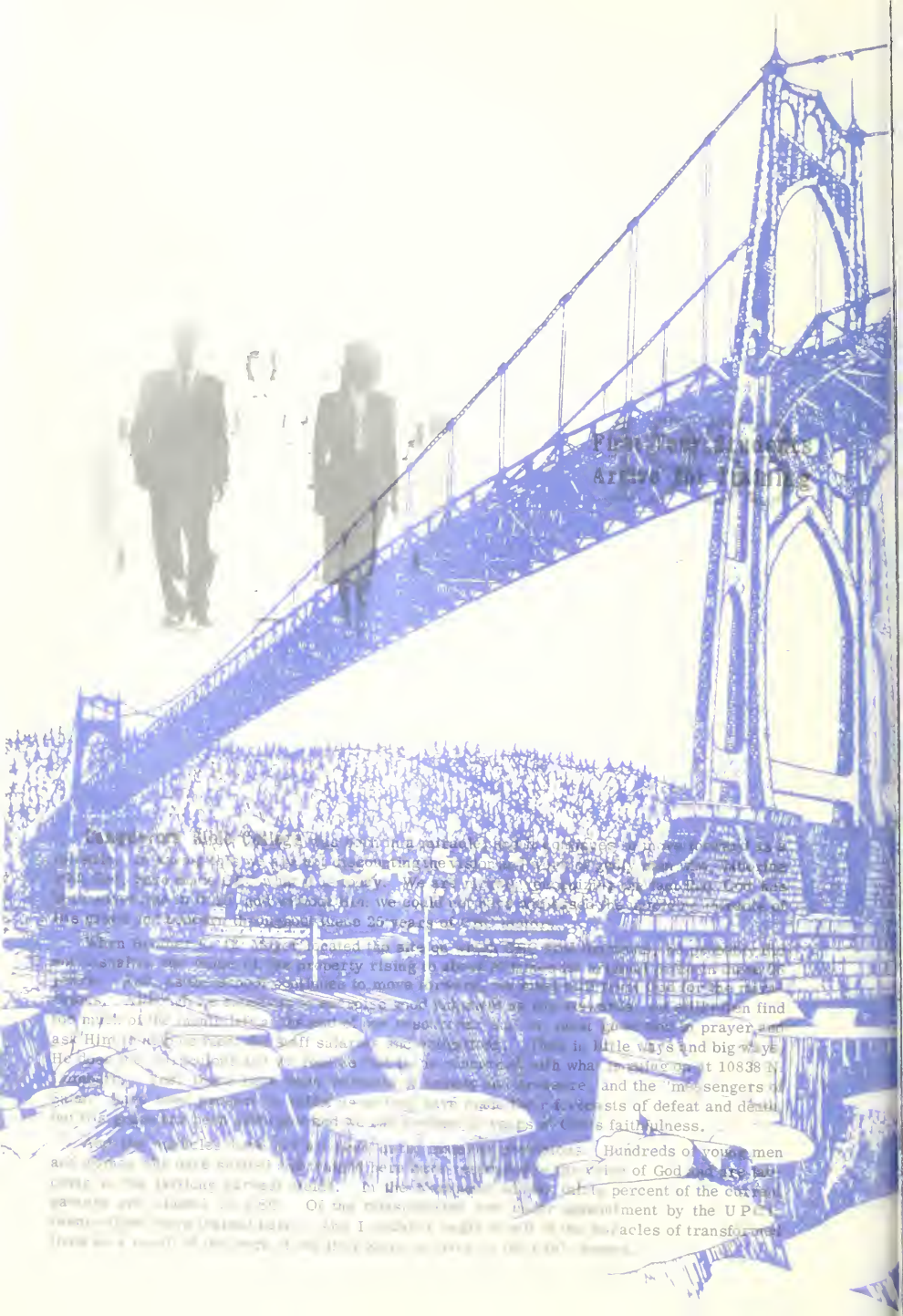
Fire-Tested Workers
Arise for Victory

1978 25th Year Seniors Step toward the Future

As we view with thanksgiving our present graduating class of 31 seniors (the largest graduating class in the history of CBC), we feel that we are viewing another miracle. Only God could have brought many of these to this milestone of achievement. For some of them it has not only meant a heavy schedule of classes and assignments, but also holding down a job and maintaining a family as well.

The test and measurement of any movement or institution still lies in the character produced and the service rendered. It cannot be measured by impressive buildings, organization and statistics. One can be correct in doctrine, orthodox in belief, zealous in work, and yet be limited and warped because of a lack of a proper inner relationship with Jesus Christ. To be in God's will is far more important than to attain success measured by human standards. And this is really the philosophy by which CBC has operated through these 25 years. These principles we endeavor to implant in the thinking and lives of our students. And it is God who makes them a reality in the very innermost being of every student.

A TREMENDOUS FUTURE lies ahead for Conquerors Bible College as we continue to build lives on the ETERNAL WORD OF GOD. Our purpose is not to build around human personalities or programs. We realize the necessity of the Holy Spirit working within the individual to accomplish His purpose and plan of molding us into the image of His Son. Our God-called teachers and our Bible-centered curriculum provide the positive influences that get the sincere student into His Word. The INNER MIRACLES of God's grace will continue to be wrought in the lives of those who have the heart of a disciple.

President John E. Klemin

Pioneer Student body
in Center Courtyard
-1953-

1953-1958

"When I call to REMEMBRANCE
the unfeigned faith that is in thee..."
II Tim. 1:5

1953-1958

Pioneer Student Body in Center Courtyard

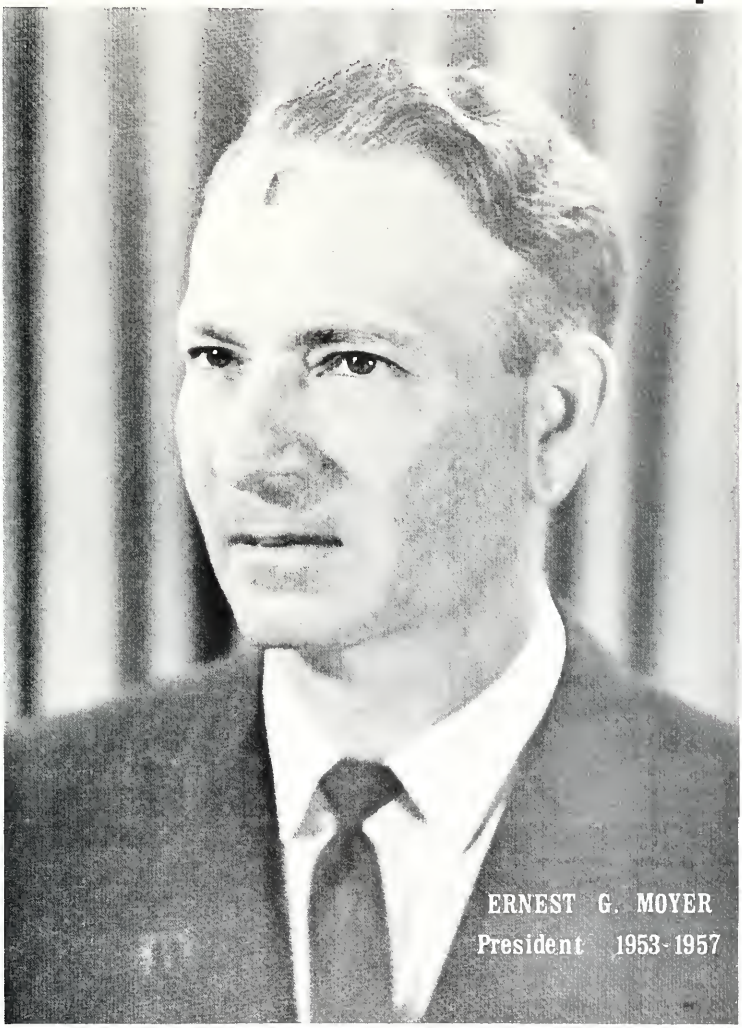

ERNEST G. MOYER
President 1953-1957

E. G. Moyer
President
1953-1957
Instructor
1957-1958

R. V. Reynolds
President
1957-1958

Mrs. E. G. Moyer
Instructor
1953-1958

Jet Witherspoon
Instructor
1953-1958

Ruth Johnson
Instructor
1953-1954

Edwin E. Judd
Dean-Registrar
1954-1958

Jewell Yadon
Instructor
1953-1954

Mildred Burnham
Instructor
1953-1954

Sid Sargent
Dean of Men
1953-1954

Mrs. S. C. Sargent
Dietician
1954-1955

Harry Judd
Maintenance
1954-1956

Donna Kantola
Music
1955-1958

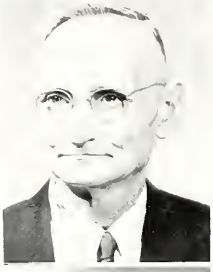

Esther Wagoner
Dietician
1955-1956

Amelia Christensen
Dean of Women
1953-1958

Ruby Keyes
Instructor
1954-1955

Charlotte Babcock
Instructor
1954-1955

Mr. & Mrs. W. R. Wilsie
Dean of Men & Women
1956-1958

Nancy Baker
Dietician
1957-1958

Mrs. Edwin Judd
Dietician
1956-1957

Mary Jane Schlabach Holmquist
Instructor
1954-1958

George M. Sponsler
Instructor
1954-1955

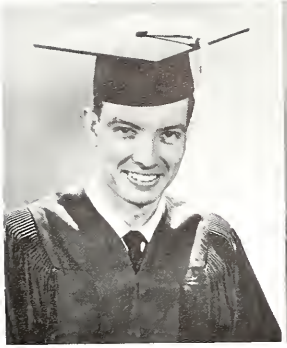

DALE BROWN

GENE DILLON

NORMAN RUTZEN

1953-1954

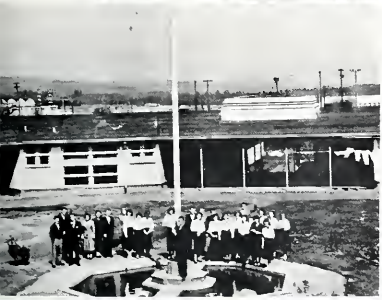

First Year

DONNA KANTOLA

ESTHER WAGONER

1954-1955

Second Year

JOY BALLIET

BETTY BROWN

BEVERLY BUCK

JOHN CAMPBELL

JAMES DAVENPORT

AUDRENE HRUZA

WAYNE NIGH

BEULAH WINSLOW

1955-1956

Third Year

LOUISE BOWLIN
BETTY SULLIVAN

ERMA BUXTON
HENRY SCHUHART

EVA DAVENPORT
LILLIAN SCHUHART

DARLINE KANTOLA
FORTUNA WESLEY

NANCY SARGEANT

1956 - 1957

Fourth Year

Top row: ALVIN BAKER, ALVIN COBB, RHODA COBB, CLAUDE FIELDS, Bottom row: DON FISHER, CHARLENE HAMPTON, DOUGLAS SARGEANT, ORDELL YADON

1957-1958

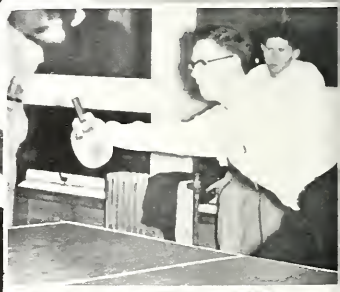

Fifth Year

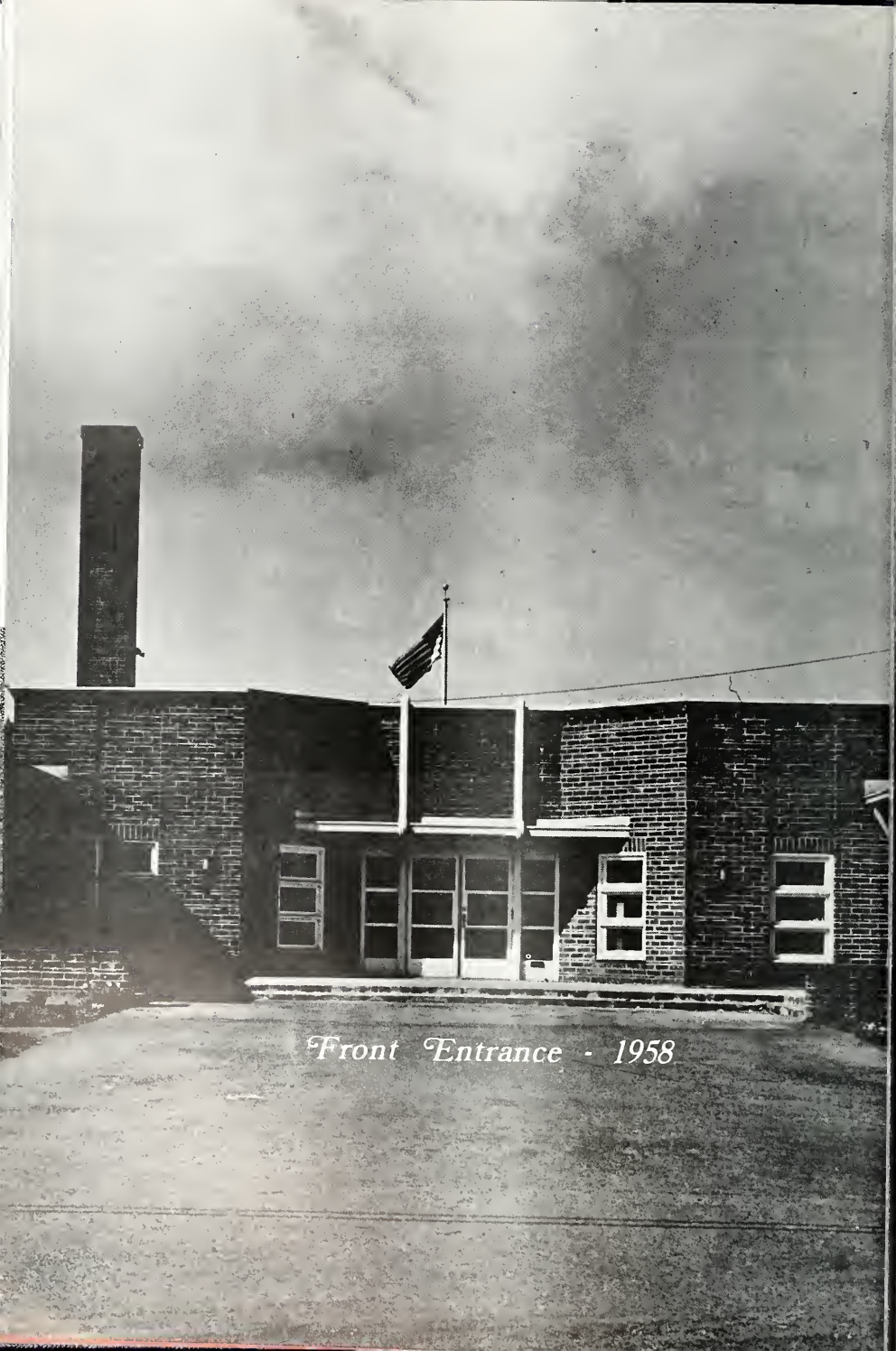

Front Entrance - 1958

1958-1963

"I thank my God upon every
REMEMBRANCE of you."
Phil 1:3

Front Entrance - 1958

I thank my God upon every
REMEMBRANCE of you.
Phil 1:3

RALPH V. REYNOLDS President 1957-1963

R. V. Reynolds
President
1958-1963

E. G. Moyer
Instructor
1958-1963

E. E. Judd
Dean-Registrar
1958-1963

Jet Witherspoon
Instructor
1958-1963

Mary Jane Holmquist
Instructor
1958-1959

Mr. & Mrs. W. R. Wilsie
Dean of Men & Women
1958-1959

1958-1963

Mrs. Edwin Judd
Dietician
1958-1960

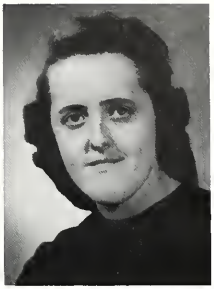

Darline Kantola
Instructor
1961-1963

Donna Kantola
Music
1958-1959

Alvin Cobb
Dean of Men
1959-1961

Rhoda Cobb
Dietician
1960-1961

Bill Crumpacker
Dean of Men
1961-1963

Rena Crumpacker
Dietician
1961-1963

Left to right: HAROLD CLEMANS, BILL SPRINGFIELD, RONALD MILLER, JAMES COOK, DONNA LEWIS, MARY ANN VAN WINKLE, MARVIN SIMMONS, TERRY HARDT, DALLAS BURRIS, EDGAR KEARNEY.

1958-1959

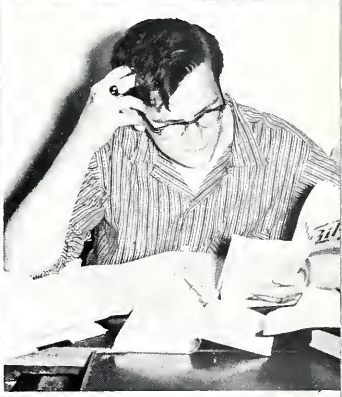

Sixth Year

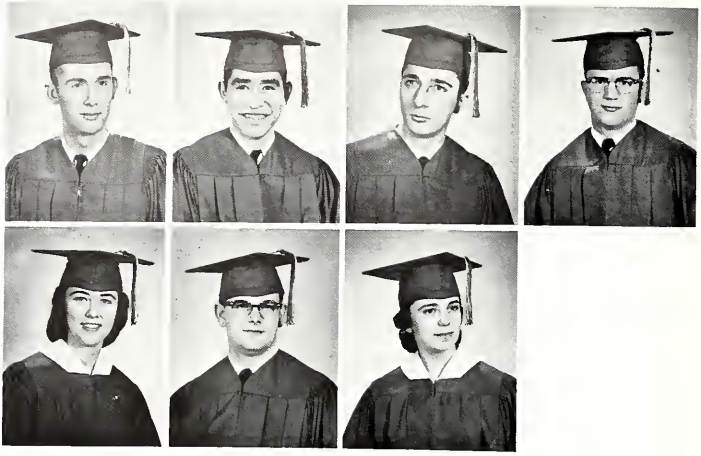

RONALD CALDER LOWELL CURLEY BILL GLASER MELVIN KAISER
JOAN KAULBACH DAVID REYNOLDS SHARON YADON

1959-1960

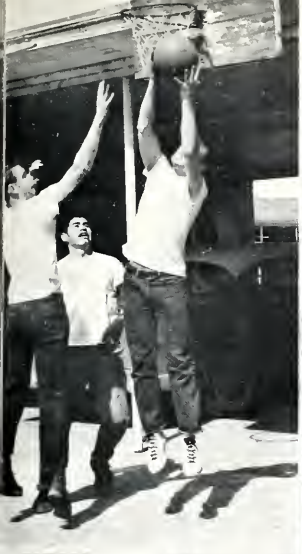

Seventh Year

Top row: DAVID ABBOTT, LINDA BROWN, RODNEY CALDER, ARLOTA KEARNEY Bottom row: PETER KNIGHTEN, FAYE SUE MEYERS, LYLE MEYERS

1960-1961

Eighth Year

ESTHER LEWIS

MIKE MOYER

RAY SIRSTAD

TROY SMITH

PHILIP WALMER

GENE ZIEMKE

1961-1962

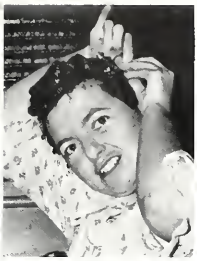

Ninth Year

Dave Bell
Ena Hylton

Bill Crumpacker
Jack Kantola

Harold Davies
John Zapalac

Jim Hruza
Phillip Zoller

1962-1963

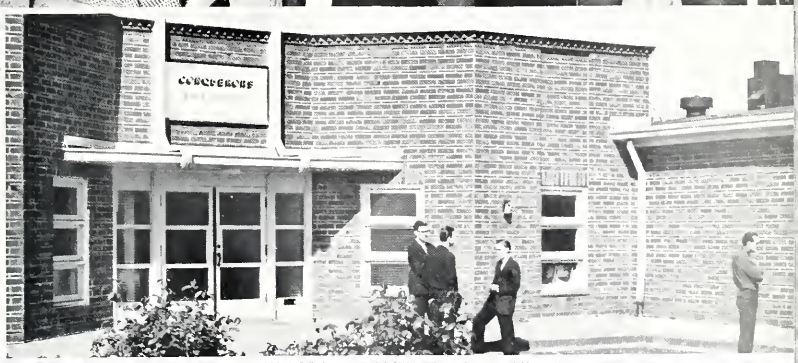

Tenth Year

St. John's area - 1964

1963-1968

"REMEMBERING without ceasing your work of faith, and labour of love..."

1 Thess. 1:3

"REMEMBERING without ceasing
your work of faith and labour of love..."
1 Thess. 1.3

1963-1968

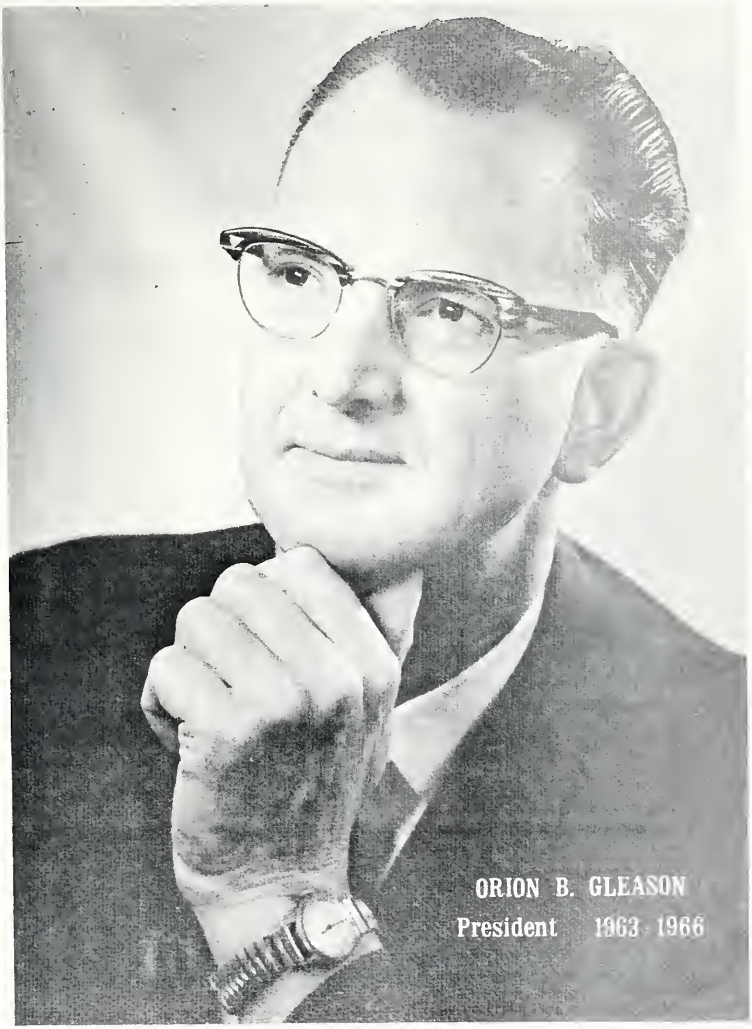

ORION B. GLEASON
President 1963-1966

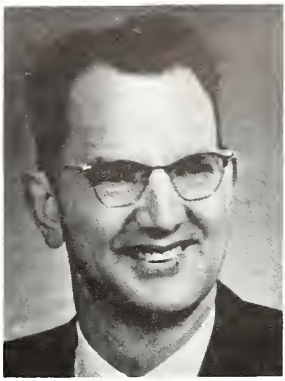

Orion B. Gleason
President
1963-1966

E. E. Judd
Dean-Registrar
1963-1967
President
1966-1968

Wayne Nigh
Business Manager/Instructor
1963-1968

E. G. Moyer
Instructor
1963-1964

J. E. Klemin
Instructor
1963-1965
1966-1967

Darline Kantola
Instructor
1963-1968

Jet Witherspoon
Instructor
1963-1968

Donald Fisher
Instructor
1964-1966

Dale Walker
Dean-Registrar
1965-1968

Esther Nigh
Dean of Women/Dietician
1963-1968

Esther Lewis Peden
Instructor
1964-1968

Laurabelle Gleason
Dietician
1963-1966

Fern Scism
Instructor
1965-1966

C. Haskell Yadon
Instructor
1967-1968

Joyce Olson
Dietician
1966-1967

Helen Walker
Dietician
1967-1968

Kenova & Hazel Peters
Maintenance & Kitchen Assistant
1965-1968

Front row: EVELYN TUTTLE, ELSIE BIELKO, ALICE BOOTH, DONNA GEISSLER, CORAL DENNY, GRACE BABB, ALPHA JOHNSON, LINDA McINTOSH
Back row: MACK YATES, JERRY DILLON, STEVE HAVORD, REST DYCK, DARRELL GEISSLER, JIM MANNING, MEL SPRINGFIELD, RICHARD DENNY

1963-1964

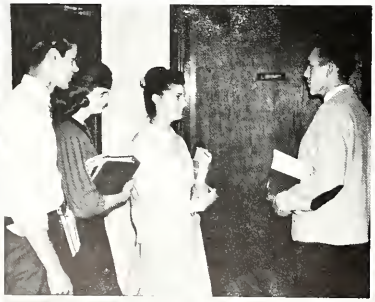

Eleventh Year

MARY BRYANT
DON JONES

ROGER FRETWELL
DOROTHY JONES

BEULAH GIBBENS
STAN WACHTSTETTER

NILS LEJON
LOWELL YORK

1964-1965

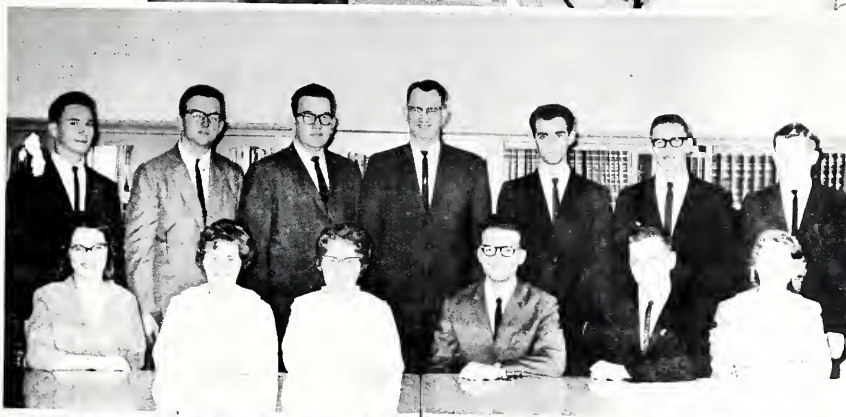

Twelfth Year

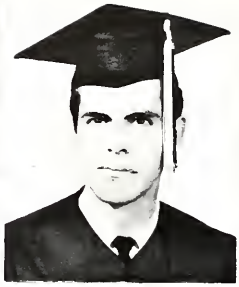
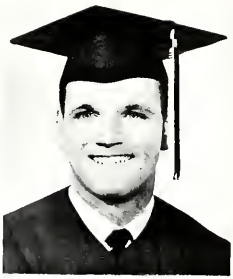

LETHA BOWLIN PHIL BURGESS JOHN HARDT GORDON MALLORY
JOYCE OLSON MAY RUTH SANDERS SHIRLEY SIKORRA LOREN YADON

1965-1966

Thirteenth Year

Top row: MARY DENNY, PHIL HUFFMAN, JIM DILLON, DAN HORNSBY, GARRY JACOBSEN Middle row: GARRETT JESTER, MARTIN OAKE, BRIAN ORFFER, JOE PATTERSON, WAYNE PEARSON Bottom row: JACK PETERS DON SELF, MARVIN WOLF

1966-1967

Fourteenth Year

Front row: KATHY DENNY, THELMA JOHNSON, JOYCE GRAVES, LINDA JOHNS, JUDY KANTOLA Middle row: JERRY PEDEN, JERRY RICHARDSON, CARL SOTOMISH, GALE SCOTT, ED LESLIE, ALBERT MILLER
Top row: DAVID COX, JOSEPH DINWIDDIE, HAROLD SARGENT, MIKE SHOWALTER, VERN YADON Insert: EVERETT DAVENPORT

Fifteenth Year

Aerial view of Campus 1970

1968-1973

"REMEMBER them which have the rule over you."
Hebrews 13:7

1968-1973

REMEMBER them which
have the rule over you.
Hebrews 13:7

EDWIN E. JUDD President 1966-1968

C. Haskell Yadon
President
1968-1971

J. E. Klemin
President
1971-1973

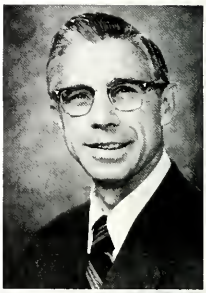

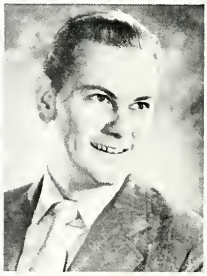

Dale Walker
Dean-Registrar
1968-1973

Wayne Nigh
Business Manager/Instructor
1968-1969

Jerry Dillon
Business Manager
1969-1973

Darline Kantola
Dean of Women/Instructor
1968-1973

Jet Witherspoon
Instructor
1968-1973

Rodney Calder
Instructor
1969-1973

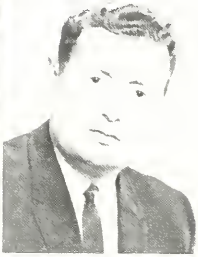

1968-1973

Esther Peden
Instructor
1968-1969

Waldon Ratkie
Piano Instructor
1968-1969

Donna Holland
Secretary
1968-1969

Paul Dugas
Instructor
1969-1973

George Sponsler
Part-time Instructor
1968-1969

Kris Dillon
Librarian/Instructor
1969-1973

Pearl Smith
Dean of Women
1969

Janet Smith
Secretary
1969-1972

Ruby Klemin
Part-time Instructor
1971-1973

Monette Holland
Music Assistant
1971-1973

Donna Kaiser
Part-time Music
1971-1973

Dorsey Burke
Publications
1971-1973

Ernie Dumaresq
Intern Instructor
1971-1973

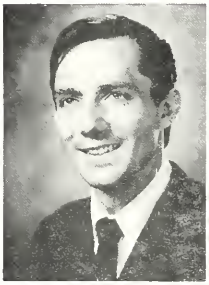

James Roam
Instructor
1972-1973

Twyla Tolstad
Secretary
1972-1973

Mel Tuttle
Custodian
1972-1973

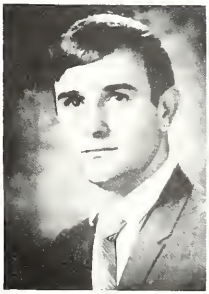

Kenova & Hazel Peters
Maintenance & Kitchen Assistant
1968-1969

Donna Dugas
Kitchen Assistant
1969-1973

Tressa Kantola
Kitchen Assistant
1969-1973

Marilyn Calder
Dietician
1970-1973

Frank Shackelford
Custodian
1970-1971

Velma Shackelford
Kitchen Assistant
1970-1971

Esther Nigh
Dietician
1968-1969

Helen Walker
Dietician
1968-1973

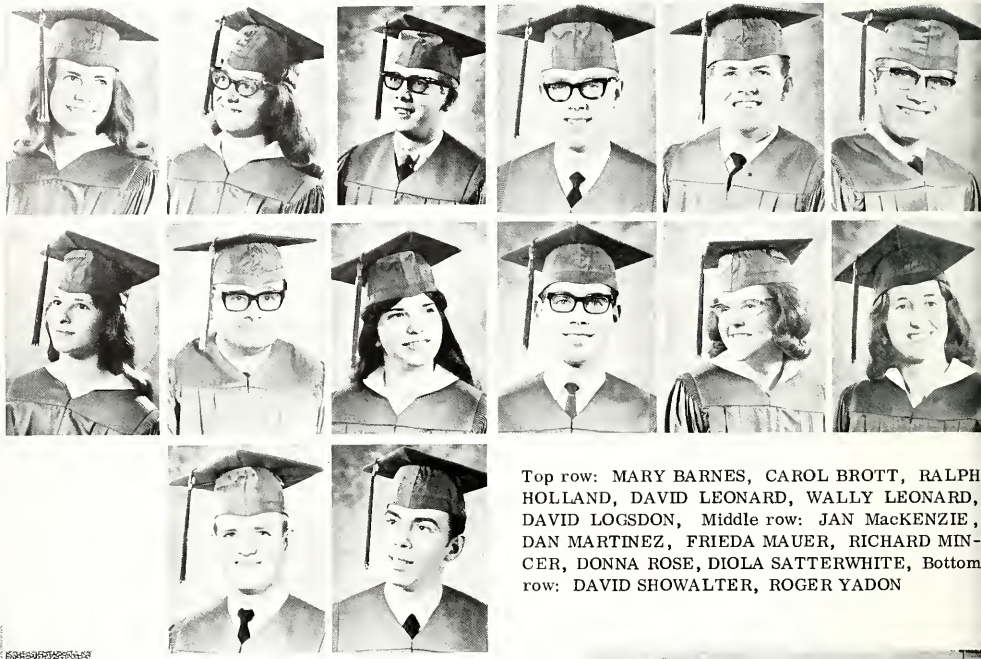

Top row: MARY BARNES, CAROL BROTT, RALPH HOLLAND, DAVID LEONARD, WALLY LEONARD, DAVID LOGSDON, Middle row: JAN MacKENZIE, DAN MARTINEZ, FRIEDA MAUER, RICHARD MINCER, DONNA ROSE, DIOLA SATTERWHITE, Bottom row: DAVID SHOWALTER, ROGER YADON

1968-1969

Sixteenth Year

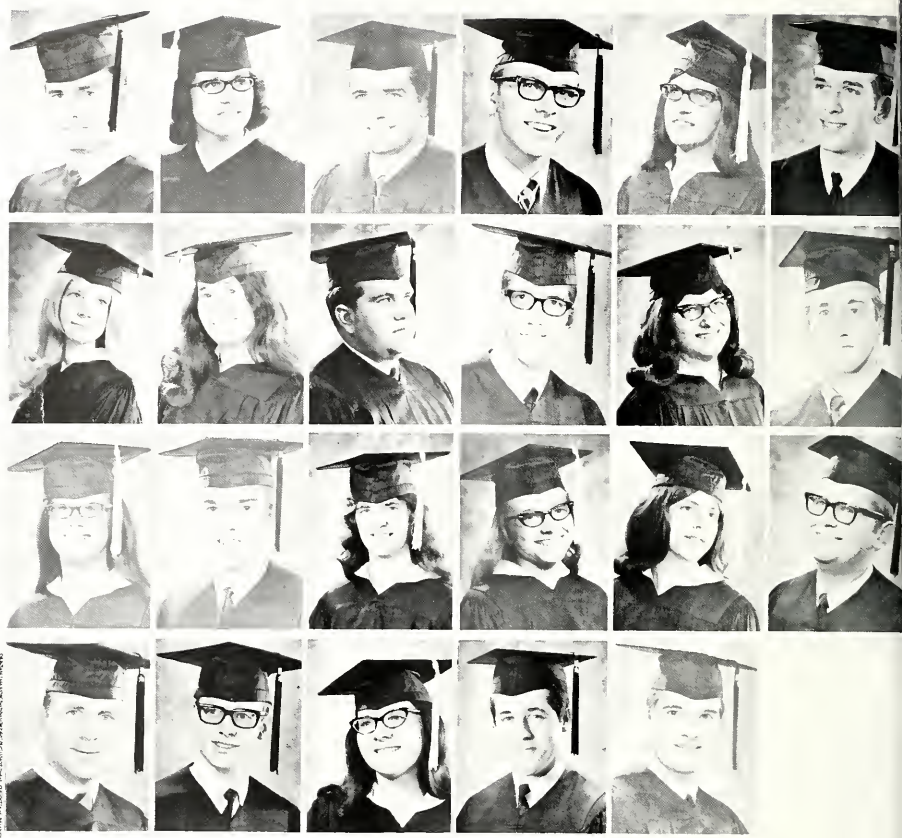

1st row: DORSEY BURK, PRISCILLA DENNY, JOHN DINWIDDIE, STANLEY HOLLAND, LINDA LONG, STEPHEN LONG, 2nd row: PEGGY LYNCH, CYNTHIA MANDARICH, ROBERT McINTIRE, BRUCE MEADOWS, DEANNA MOCK, TIM MULLANIX, 3rd row: TWILA PAYNE, KEN RICHINS, MARY ROGERS, ARVENE SARGEANT, LINDA SELF, DON SMITH, 4th row: RAY SWARRINGIM, JIM VAN NORMAN, MARCENE WALKER, GARY WALMER, BILL WILLOUGHBY

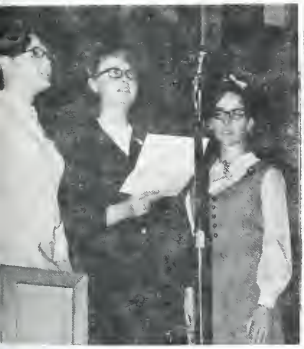

Seventeenth Year

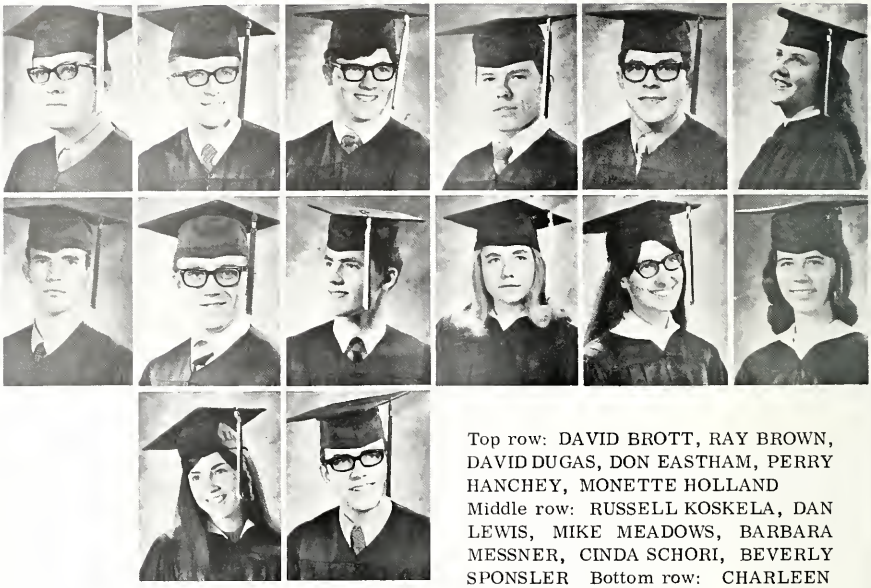

Top row: DAVID BROTT, RAY BROWN, DAVID DUGAS, DON EASTHAM, PERRY HANCHEY, MONETTE HOLLAND
Middle row: RUSSELL KOSKELA, DAN LEWIS, MIKE MEADOWS, BARBARA MESSNER, CINDA SCHORI, BEVERLY SPONSLER Bottom row: CHARLEEN YADON, STEPHEN YADON

1970-1971

Eighteenth Year

Top row: LIZ BAILEY, CLYDE BARLOW, JAN BEAM, PAUL BEESLEY, JIM BIGELOW, RAY BURNETT, LILA BUTLER, Middle row: DENNIS COOK, DAVID COX, DARRY CROSSLEY, SAMUEL EARL, MITCHELL GLOVER, STEVE FACKLER, DAN KANTOLA, Bottom row: GARY KANTOLA, RICK NEIHART, LEE ROBINSON, DAN SATTERWHITE, PHILIP TOLSTAD, GARY VISSER, JUDITH WALKER

1971-1972

Nineteenth Year

Row 1: THOMAS BRAY, LINDA BRINK, BJORN DAHLIN, JIM CRUMPACKER, MARK FRANKEL, CAROL HENSCH, Row 2: JAMES HOPKINS, DAVE GRAVES, THOMAS KELLY, SUE KOLB, BARBARA McAFEE, LYNN McCREERY, Row 3: MARY LOU McKINLEY, GARY MEADOWS, TOM O'DANIEL, CHARLES ROBERTS, RICHARD TEAUSAW, THEODORE TOLSTAD, Row 4: LOUISA SARGEANT, JAMES WHITE, ED WIENS, BRENT WILLIAMS

1972-1973

Twentieth Year

Front Campus view - 1978

1973-1977

"My soul hath them still
in REMEMBRANCE..."
Lam. 3:20

1973-1977
"My soul hath them still
in REMEMBRANCE"
Psalms 30
Front Campus view - 1978

C. HASKELL YADON
President 1968 - 1971

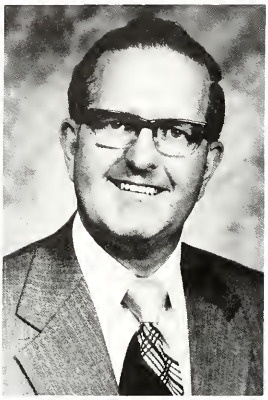

J. E. Klemin
President
1973-1977

Jerry Dillon
Business Manager/Instructor
1973-1977

Jet Witherspoon
Instructor
1973-1975

Darline Kantola
Dean of Women/Instructor
1973-1977

Rodney Calder
Instructor
1973-1976

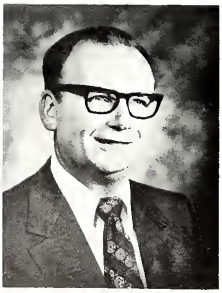

George Sponsler
Dean-Registrar
1973-1974

Arlo Moehlenpah
Dean-Registrar
1974-1976

1973-1977

Randall Elliott
Music
1976-1977

Anne Wilkins
Instructor
1976-1977

Daniel Lewis
Dean of Men/Instructor
1974-1976

Twyla Tolstad
Secretary
1973-1974

Mel Kaiser
Part-time Instructor
1976-1977

C. Haskell Yadon
Instructor
1975-1977

Kris Dillon
Librarian/Instructor
1973-1977

Lewis Davies
Part-time Instructor
1973-1974

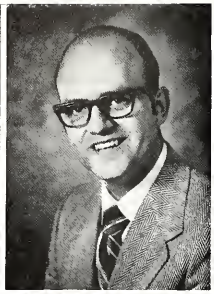

Ruby Klemin
Part-time Instructor
1973-1977

Loren Yadon
Public Relations
1973-1975

James Roam
Part-time Instructor
1973-1974

Donna Kaiser
Part-time Music
1973-1976

Darry Crossley
Part-time Instructor
1976-1977

Clayton Brown
Intern Instructor
1976-1977

Tom O'Daniel
Intern Instructor
1973-1974

Marilyn Calder
Dietician
1973-1976

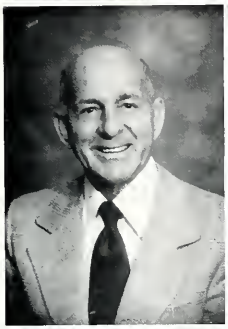

Laurabelle Gleason
Secretary
1974-1975

Freda Fisher
Secretary
1975-1977

William Turner
Part-time Instructor
1976-1977

Harry Fisher
Maintenance
1975-1977

Sam Kotka
Maintenance
1974-1977

Tressa Kantola
Kitchen Assistant
1973-1977

Carol Hodges
Dietician
1976-1977

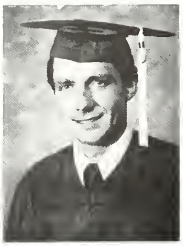
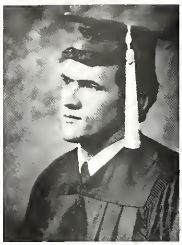

Top row: LONNIE BURTON, ERNIE DUMARESQ, ART DUNN, RON ENS, RAELENE KANTOLA, Middle row: ROSE KIRK, SAMUEL KOTKA, KYLE LASSITER, DEBBIE MACKENZIE, RANDALL RICHARDSON, Bottom row: KATHY RICHINS, MICHAEL SPONSLER, PAT STUTZMAN, ROGER TIDWELL, JONATHAN WALKER

Twenty-First Year

DENNIS BOYD

BRENDA BURGUS

MIKE ENDSLEY

SUSON FENNELL

AUDREY HANLON

EDSON HOLLOWA

CANDY KELLY

FRANK MONTGOMERY

JUDITH SHEW

MICHAEL TUTTLE

CINDY VOS

1974-1975

Twenty-Second Year

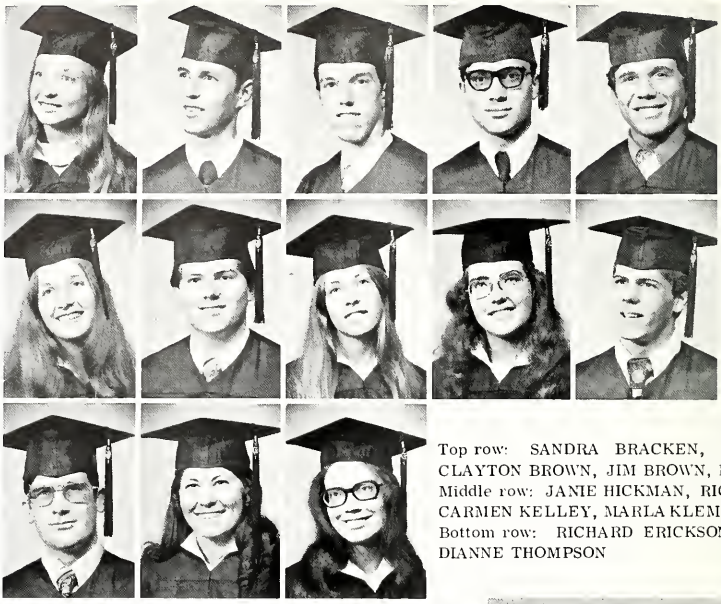

Top row: SANDRA BRACKEN, TOM BRACK
CLAYTON BROWN, JIM BROWN, FILIPPO CUIL
Middle row: JANIE HICKMAN, RICHARD JACKS
CARMEN KELLEY, MARLA KLEMIN, JAMES SAI
Bottom row: RICHARD ERICKSON, IRENE HE
DIANNE THOMPSON

1975-1976

Twenty-Third Year

Top row: STEVEN CRAWFORD, TRICIA DUNCAN, ADA FORDHAM, RONALD GIRTON, J L GREENWALT
Middle row: ROBERT OAKS, MICHAEL O'DONNELL, DAVE PARRIE, JAMES RIFFE, NORMAN RUTZEN
Bottom row: STEVEN STARCHER, CHERYL STONE, DAVID VANBEEK

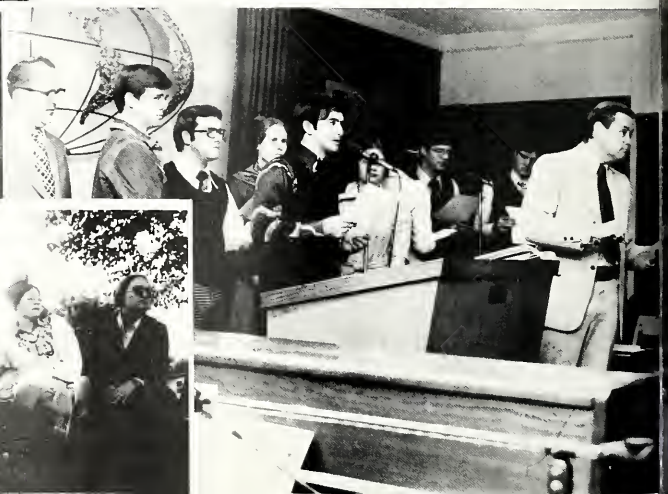

1976-1977

Twenty-Fourth Year

Center Courtyard - 1978

25th YEAR

Standard Bearers

Some trust in chariots, and some in horses: but we will REMEMBER the name of the Lord our God." Psalms 20:7

Standard Bearers

Twenty-Fifth Year

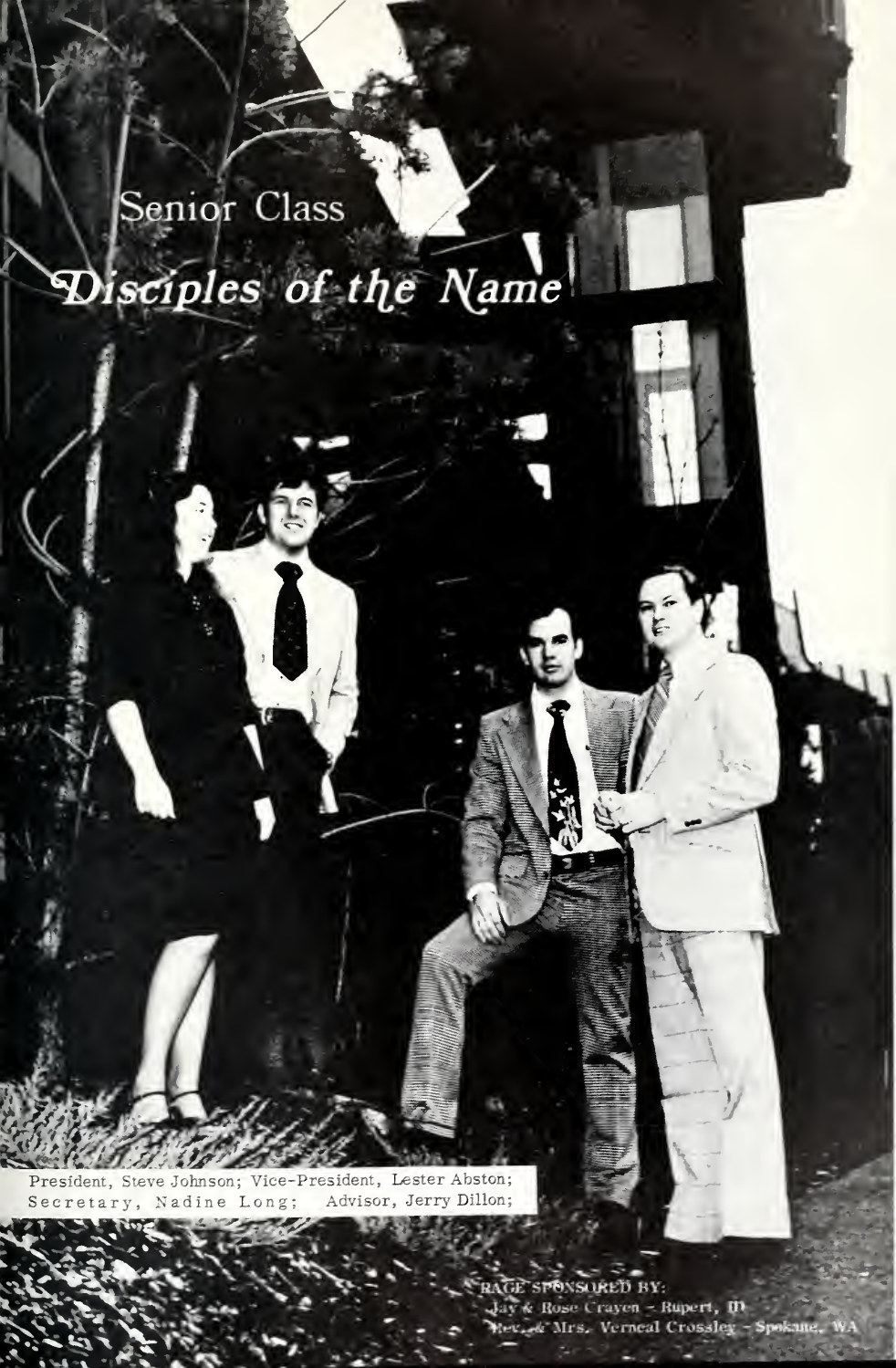

President, Steve Johnson; Vice-President, Lester Abston;
Secretary, Nadine Long; Advisor, Jerry Dillon;

PAGE SPONSORED BY:
Jay & Rose Crayen - Rupert, ID
Rev. & Mrs. Verneal Crossley - Spokane, WA

4th year Internship

James Riffe
Portland, Oregon

"Come unto me, all ye that labour and are heavy laden, and I will give you rest. Take my yoke upon you, and learn of me; for I am meek and lowly in heart: and ye shall find rest unto your souls."
Matthew 11:28, 29

MINISTERIAL MAJOR

Senior Class

Lester Abston
Vancouver, Washington

"Behold, what manner of love the Father hath bestowed upon us, that we should be called the sons of God: . . ."
I John 3:1

MINISTERIAL MAJOR

Gary Baty

Vancouver, Washington

"The secret things belong unto the Lord our God: but those things which are revealed belong unto us and to our children for ever, that we may do all the words of this law."
Deuteronomy 29:29

MINISTERIAL MAJOR

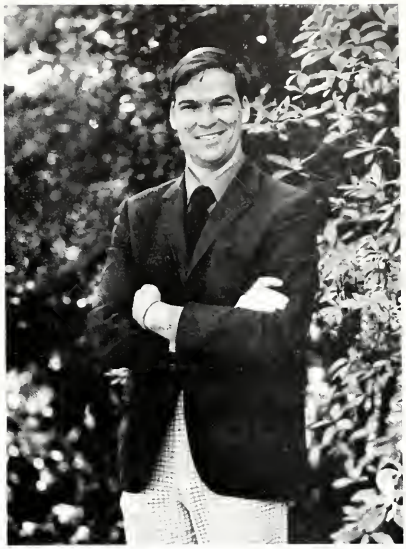

Ron Brock

St. Helens, Oregon

"Being confident of this very thing, that he which hath begun a good work in you will perform it until the day of Jesus Christ:"
Philippians 1:6

MINISTERIAL MAJOR

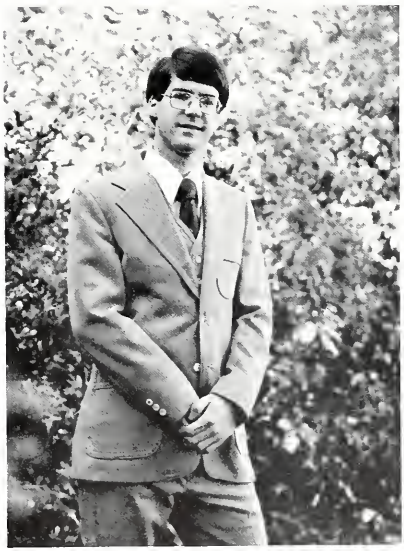

Carl Brown
Lima, Peru

"Let the word of Christ dwell in you richly in all wisdom; teaching and admonishing one another in psalms and hymns and spiritual songs, singing with grace in your hearts to the Lord."
Colossians 3:16

MINISTERIAL MAJOR

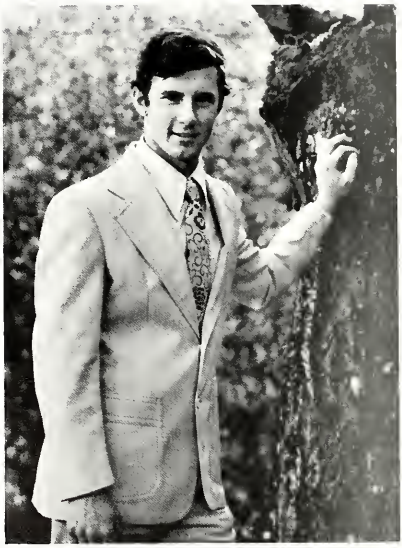

Jim Clark
Aloha, Oregon

"Prove all things: hold fast that which is good."
I Thessalonians 5:21

MINISTERIAL MAJOR

Dennis Crawford
Vancouver, Washington

"And the Spirit and the bride say, Come. And let him that heareth say, Come. And let him that is athirst come. And whosoever will let him take of the water of life freely."
Revelation 22:17

MINISTERIAL MAJOR

Gloria Eastridge
Yoder, Wyoming

"Beloved, now are we the sons of God, and it doth not yet appear what we shall be: but we know that when he shall appear, we shall be like him; for we shall see him as he is."
I John 3:2

CHRISTIAN EDUCATION MAJOR

Hilloah Fowler
Tahoya, Washington

"But my God shall supply all your need according to his riches in glory by Christ Jesus."
Philippians 4:19

CHRISTIAN EDUCATION MAJOR

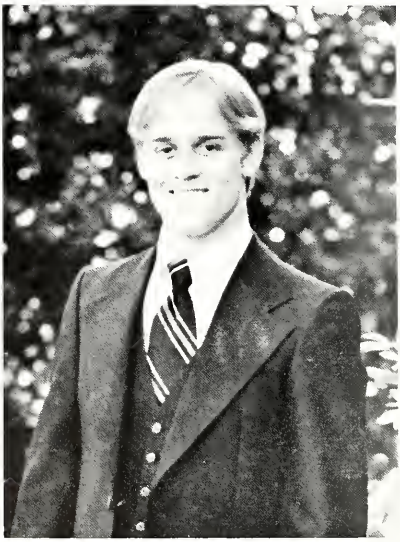

Floyd Gregg
St. Helens, Oregon

"And they that be wise shall shine as the brightness of the firmament; and they that turn many to righteousness as the stars for ever and ever."
Daniel 12:3

MINISTERIAL MAJOR

Carol Hammond
Havre, Montana

"Trust ye in the Lord for ever; for in the Lord JEHOVAH is everlasting strength:"
Isaiah 26:4

CHRISTIAN EDUCATION MAJOR

Larry Hill
Portland, Oregon

"And we know that all things work together for good to them that love God, to them who are the called according to his purpose."
Romans 8:28

MINISTERIAL MAJOR

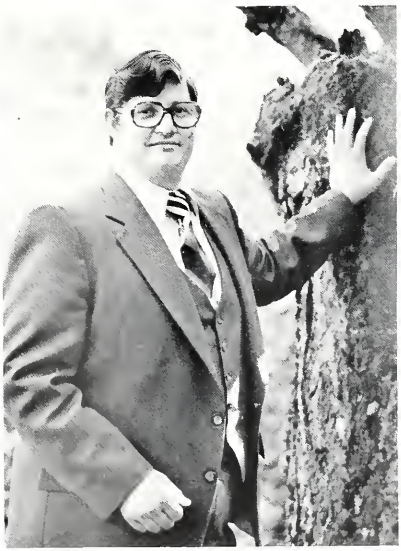

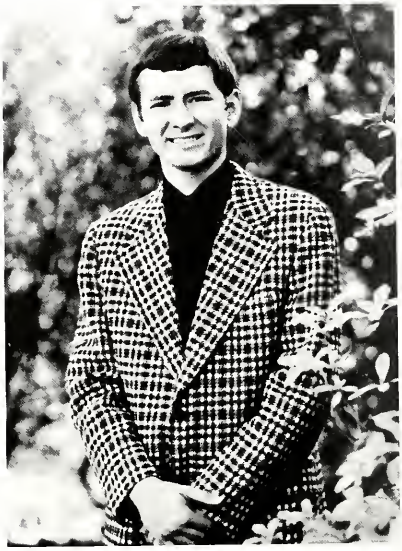

Jim Hills

Portland, Oregon

"I will instruct thee and teach thee in the way which thou shalt go: I will guide thee with mine eye."
Psalm 32:8

CHRISTIAN EDUCATION MAJOR

Lee Ann Johnson

Puyallup, Washington

"But thou, when thou prayest, enter into thy closet, and when thou hast shut thy door, pray to thy Father which is in secret; and thy Father which seeth in secret shall reward thee openly."
Matthew 6:6

CHRISTIAN EDUCATION MAJOR

Stanley Johnson
Puyallup, Washington

"My son, give me thine heart, and let thine eyes observe my ways."
Proverbs 23:26

MINISTERIAL MAJOR

Steve Johnson
Puyallup, Washington

"But ye, beloved, building up yourselves on your most holy faith, praying in the Holy Ghost, Keep yourselves in the love of God, looking for the mercy of our Lord Jesus Christ unto eternal life."
Jude 20-21

MINISTERIAL MAJOR

Marilyn Klemin
Portland, Oregon

"Thou wilt shew me the path of life: in thy presence is fulness of joy; at thy right hand there are pleasures for evermore."
Psalm 16:11

CHRISTIAN EDUCATION MAJOR

Nadine Long
Vancouver, Washington

"Let the words of my mouth, and the meditation of my heart, be acceptable in thy sight, O Lord, my strength, and my redeemer."
Psalm 19:14

CHRISTIAN EDUCATION MAJOR

Thurman Lowder
Columbus, Ohio

"The tongue of the wise makes knowledge acceptable." (NASB)
Proverbs 15:2a

MINISTERIAL MAJOR

Alfreda Neil
Estacada, Oregon

"Every word of God is pure: he is a shield unto them that put their trust in him."
Proverbs 30:5-6

CHRISTIAN EDUCATION MAJOR

Phillip Neil

Poe, West Virginia

"Finally, brethren, whatsoever things are true, whatsoever things are honest, whatsoever things are just, whatsoever things are pure, whatsoever things are lovely, whatsoever things are of good report; if there be any virtue, and if there be any praise, think on these things."
Philippians 4:8

MINISTERIAL MAJOR

Walter Nigh

Russelsheim, Germany

"Brethren, I count not myself to have apprehended: but this one thing I do, forgetting those things which are behind, and reaching forth unto those things which are before, I press toward the mark for the prize of the high calling of God in Christ Jesus."
Philippians 3:13, 14

MINISTERIAL MAJOR

Wayne Odom
Aloha, Oregon

"Trust in the Lord with all thine heart; and lean not unto thine own understanding. In all thy ways acknowledge him, and he shall direct thy paths."
Proverbs 3:5-6

MINISTERIAL MAJOR

Steve O'donnell
Manassas, Virginia

"...Be strong and of a good courage; be not afraid, neither be thou dismayed: for the LORD thy God is with thee whithersoever thou goest."
Joshua 1:9

MINISTERIAL MAJOR

Doug Phillips
West Milwaukee, Wisconsin

"Therefore I esteem all thy precepts concerning all things to be right; and I hate every false way."
Psalm 119:128

MINISTERIAL MAJOR

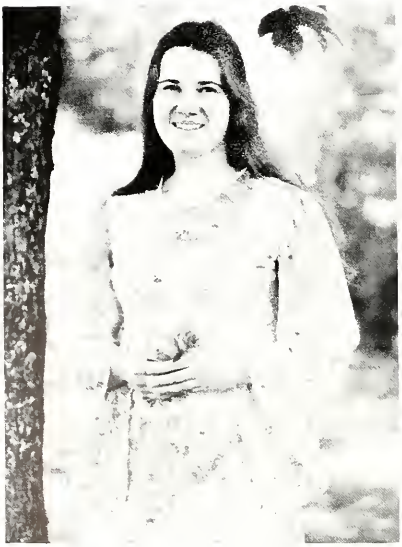

Marguerite Reeves
Portland, Oregon

"O Lord, thou hast searched me, and known me. Thou knowest my downsitting and mine uprising, thou understandest my thought afar off. Thou compassest my path and my lying down, and art acquainted with all my ways."
Psalm 139:1-3

CHRISTIAN EDUCATION MAJOR

Sue Riffe

Portland, Oregon

"For I am persuaded, that neither death, nor life, nor angels, nor principalities, nor powers, nor things present, nor things to come, Nor height, nor depth, nor any other creature, shall be able to separate us from the love of God, which is in Christ Jesus our Lord."
Romans 8:38-39

CHRISTIAN EDUCATION MAJOR

Mary Robinson

Madill, Oklahoma

"The name of the Lord is a strong tower: the righteous runneth into it and is safe."
Proverbs 18:10

CHRISTIAN EDUCATION MAJOR

Lyn Sheets
Harrisville, West Virginia

"He that dwelleth in the secret place of the most High shall abide under the shadow of the Almighty."
Psalm 91:1

CHRISTIAN EDUCATION MAJOR

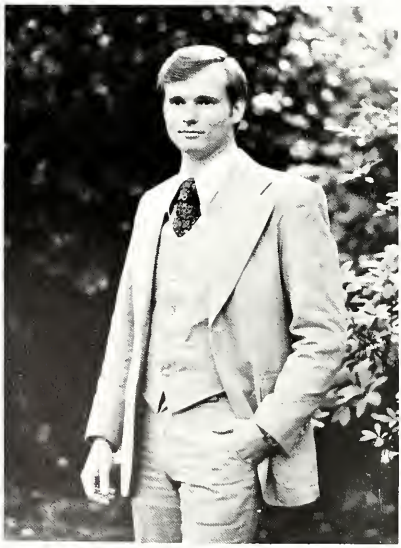

Craig Stallard
Grants, New Mexico

"Wherefore we receiving a kingdom which cannot be moved, let us have grace, whereby we may serve God acceptably with reverence and godly fear:"
Hebrews 12:28

MINISTERIAL MAJOR

Vondie Willis
Grand Junction, Colorado

"Let us hear the conclusion of the whole matter: Fear God, and keep his commandments: for this is the whole duty of man."
Ecclesiastes 12:13

MINISTERIAL MAJOR

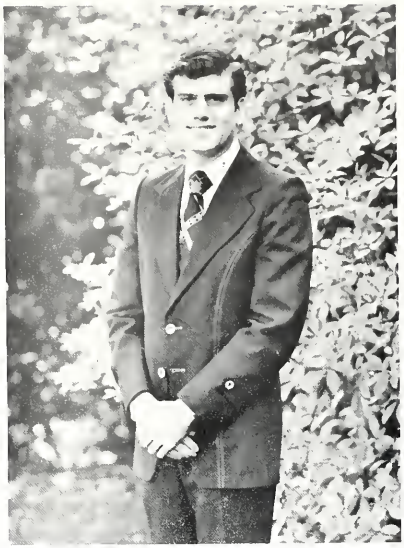

3rd Year Certificate

Bernice McRae
Myrtle Creek, Oregon

"Praise ye the Lord. Praise God in his sanctuary: praise him in the firmament of his power. Let every thing that hath breath praise the Lord. Praise ye the Lord."
Psalm 150:1 & 6

CHRISTIAN EDUCATION MAJOR

Disciples of the Name

Lester Abston
Gloria Eastridge
LeeAnn Johnson
Alfreda Neil
Marguerite Reeves

Gary Baty
Hilloah Fowler
Stan Johnson
Philip Neil
Sue Riffe

Ron Brock
Floyd Gregg
Steve Johnson
Walter Nigh
Mary Robinson

Carl Brown
Carol Hammond
Marilyn Klemin
Wayne Odom
Lyn Sheets

Tim Clark
Larry Hill
Nadine Long
Steven O'Donnell
Craig Stallard

Dennis Crawford
Tim Hills
Thurman Lowder
Doug Phillips
Vondie Willis

"...and we will walk in the name of the Lord our God for ever and ever." [Micah 4:5b]

Heirs of Promise

Junior Class

President, Dave Moore; Vice-President, Tom Langel; Secretary, Brenda Toews; Advisor, Ray Sirstad;

PAGE SPONSORED BY:
Tim Thompson - San Pablo, CA
Ron Tinkey - Portland, OR

JACKIE BAKER
Livingston, Montana
(Fall Term)

RICHARD BARRETT
Calgary, Alberta, Canada
(Winter & Spring Terms)

ALLAN CAMPBELL
Baltimore, Maryland

HAROLD CURLEY
Portland, Oregon

MONA CURTIS
New Plymouth, Idaho
(Fall & Winter Terms)

ERNIE FOWLER
Bend, Oregon

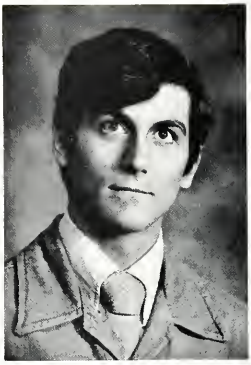

J GEFROH
Bellevue, Nebraska

DUANE GETTYS
Grants Pass, Oregon
(Winter & Spring Terms)

KATHY HATFIELD
Harrisville, West Virginia
(Fall Term)

TEDEEN HAYNES
Renton, Washington
(Fall & Winter Terms)

DENNIS JONGSMA
Griffith, Indiana

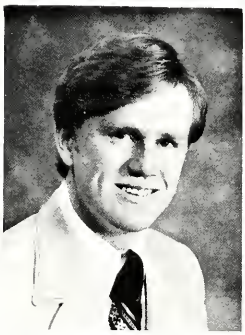

MARTY KANTOLA
Mulino, Oregon

THOMAS LANGEL
Portage, Indiana

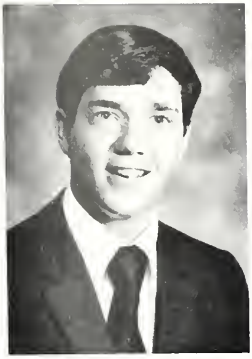

DAVID MOORE
Canby, Oregon

RACHEL SHANKS
Princeton, Illinois

TERESA SNOW
Marion, Indiana

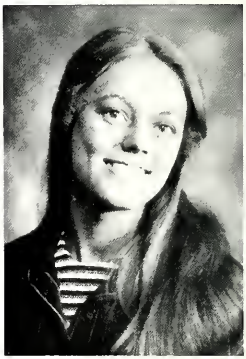

DIANNA SPARKS
Lexington, Tennessee

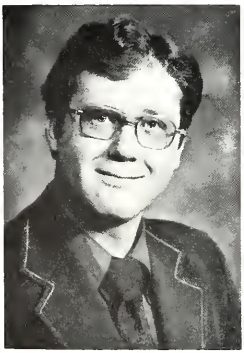

CARL SUTTER
The Dalles, Oregon

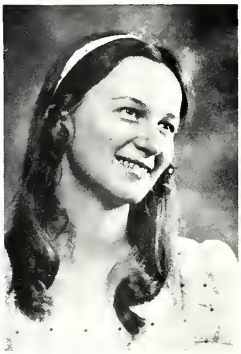

LIBBY THOMPSON
Seattle, Washington
(Fall Term)

BRENDA TOEWS
Vanderhoof, B.C., Canada

FRANK VANDEVENDER
Oceanside, California

JOLEEN WAGONER
Caldwell, Idaho

Alma Mater

Harmony by Donna Lewis (1959)

Henry C. Schuhart, Class of 1957

1. There's a place that's near my heart.
2. Stand - ard Bear - ers of Christ they call us.
3. We will long re - mem - ber our col - lege,

A place I know so well; A place where all are e - qual; A place where love doth dwell; A place where young ga - ther To learn from God's sweet Word.

As ev - er on - ward we go; With gainst the foe. With Christ, our En - sign, be- fore us, Our vic - t'ries will al - ways be- hal - lowed With man - y a mem - 'ry sweet.

Where friend - ships were made that last; Where the ne'er a tho't of fail - ure; We ad - vance a- Spir - it of that Ho - ly One; Was felt in ev - 'ry class. To us these walls are

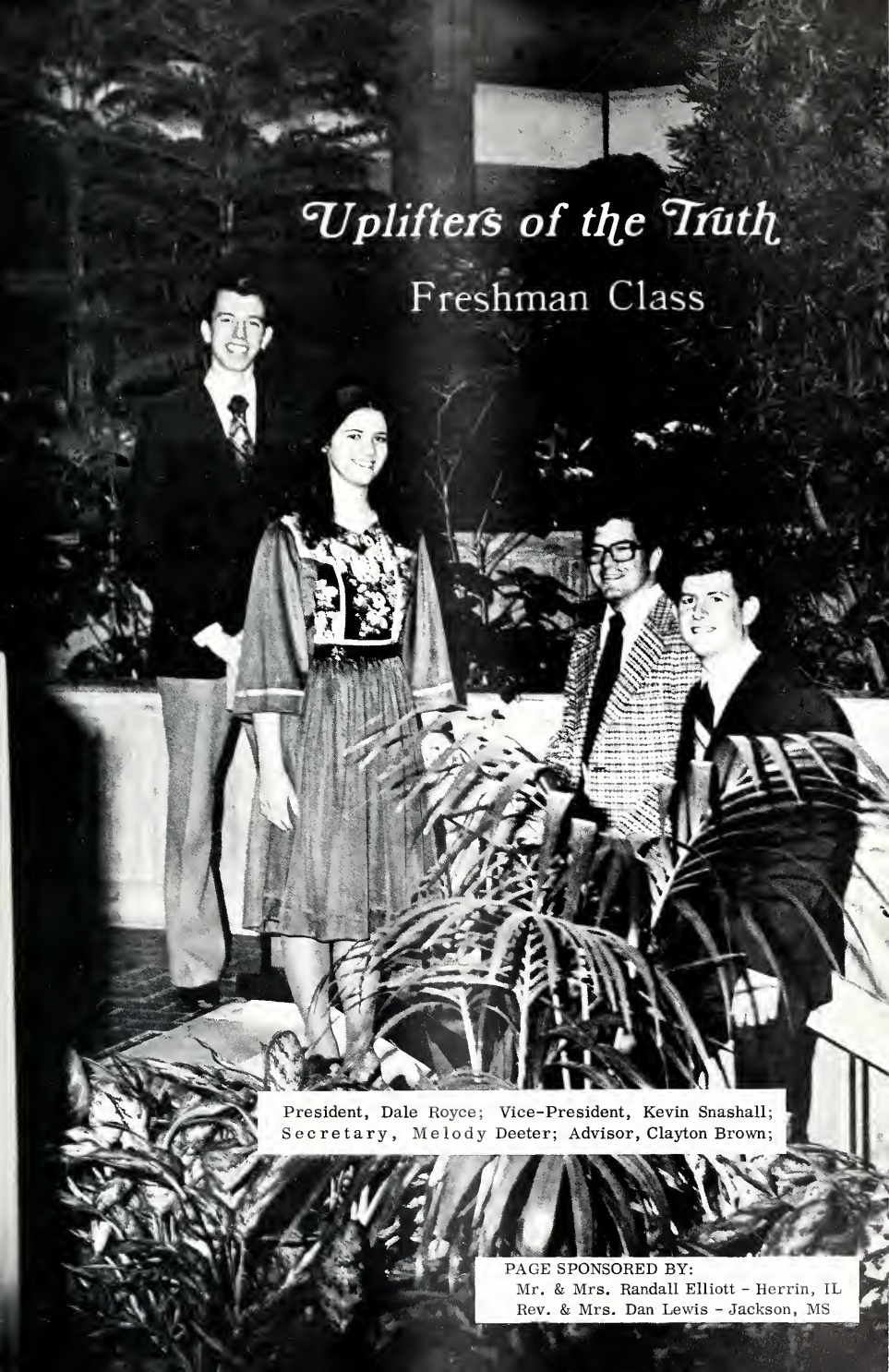
Uplifters of the Truth
Freshman Class
President, Dale Royce; Vice-President, Kevin Snashall;
Secretary, Melody Deeter; Advisor, Clayton Brown;
PAGE SPONSORED BY:
Mr. & Mrs. Randall Elliott - Herrin, IL
Rev. & Mrs. Dan Lewis - Jackson, MS

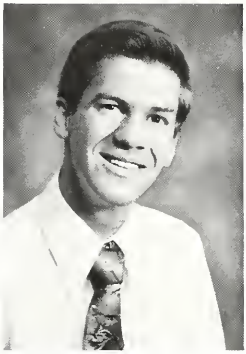

JOHN ALFORD
Salem, Oregon
(Fall Term)

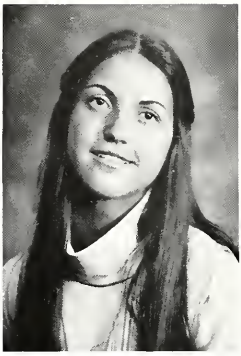

JANELL ALLDRITT
Kimberly, Idaho

LORETTA ANDERSON
Lewiston, Idaho

BONNIE BAYES
Renton, Washington

MICHAEL CHESTER
Seattle, Washington
(Fall Term)

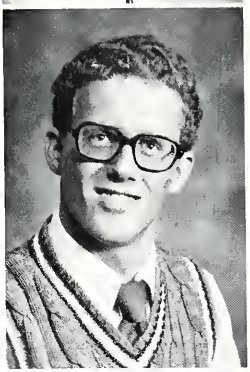

MELODY DEETER
Newark, California

RACHEL CRAIG
Bend, Oregon

KERRY COBB
Caldwell, Idaho

KEVIN COBB
Caldwell, Idaho

PRISCILLA CRAIG
Bend, Oregon

LENY DRAGON
Omaha, Nebraska

MICHELE EVANS
Glendale, Oregon
(Fall Term)

ANITA EVERETT
McCleary, Washington

JIMMIE GREENWALT
Myrtle Creek, Oregon
(Fall Term)

MAYBELLE GREENWALT
Aloha, Oregon

JOANNE HANSEN
Toppenish, Washington

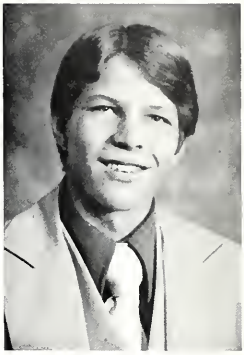

DENISE HANSON
Billings, Montana
(Fall Term)

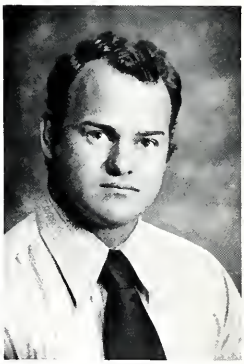

STEVE HANSON
Billings, Montana
(Fall & Winter Terms)

RENEE HILLS
Portland, Oregon

JOHN HINDE
Fairbanks, Alaska

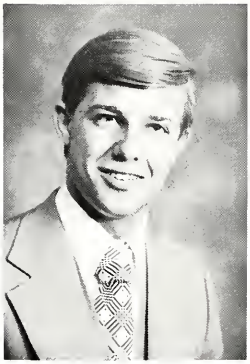

JOHN JACKSON
LaHabra, California

DARLENE JOHNSON
South Bend, Indiana
(Winter & Spring Terms)

LORETTA LEYENDECKER
Pendleton, Oregon

THERESA MOORE
Caldwell, Idaho
(Winter & Spring Terms)

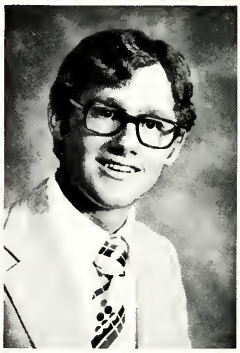

BRENT NIGH
Russelsheim, Germany

JESSICA PATCHIN
Albany, Oregon
(Fall & Winter Terms)

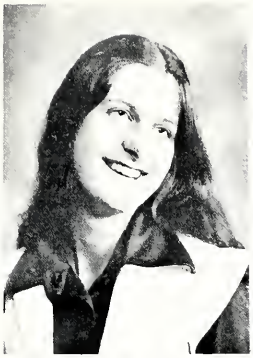

KIM REEVES
Portland, Oregon

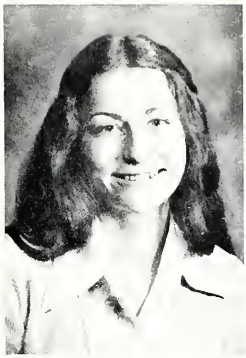

YVONNE REYNOLDS
Portland, Oregon

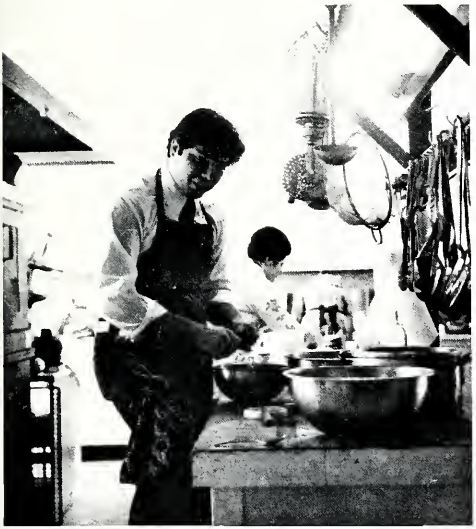

DALE ROYCE
El Paso, Texas

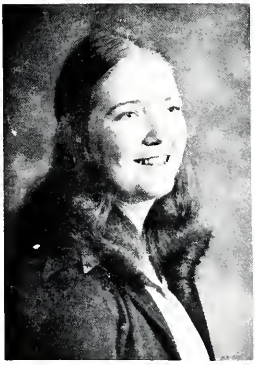

DONNA SIMMONS
Vancouver, B.C., Canada
(Fall Term)

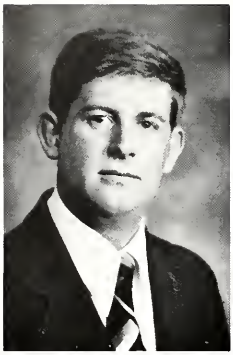

KEVIN SNASHALL
San Diego, California

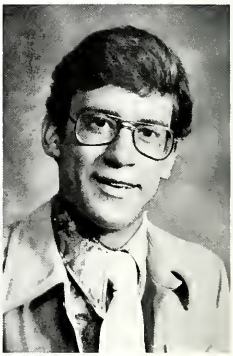

BRENT STANSELL
Buhl, Idaho

HEATHER TOEWS
Vanderhoof, B.C., Canada

PAUL WAGENAAR
Hardin, Montana
(Fall & Winter Terms)

VIRGINIA TURNER
Boulder, Colorado

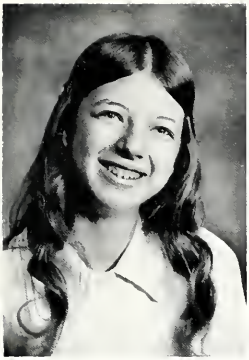

KIM WARNEKING
Pendleton, Oregon

COLLEEN WILTSE
Springfield, Oregon
(Winter & Spring Terms)

DEBORAH WINSLOW
Elma, Washington
(Fall Term)

THOMAS MUHLER
Upper Montclair, New Jersey
(Winter Term - Part-time)

JOYCE SPARKS
Aloha, Oregon

PAGE SPONSORED BY:
B. Williams - Immokalee, FL
Rev. & Mrs. C. H. Yadon - Caldwell, ID

Jerry and Kris Dillon 1969-1978

Administration

Administration

"REMEMBER Abraham, Isaac, and Israel, thy servants..."

Exodus 32:13

Jerry and Kris Dillon 1969 1978

Administration

"REMEMBER Abraham, Isaac,
and Israel, thy servants..."
Exodus 32:13

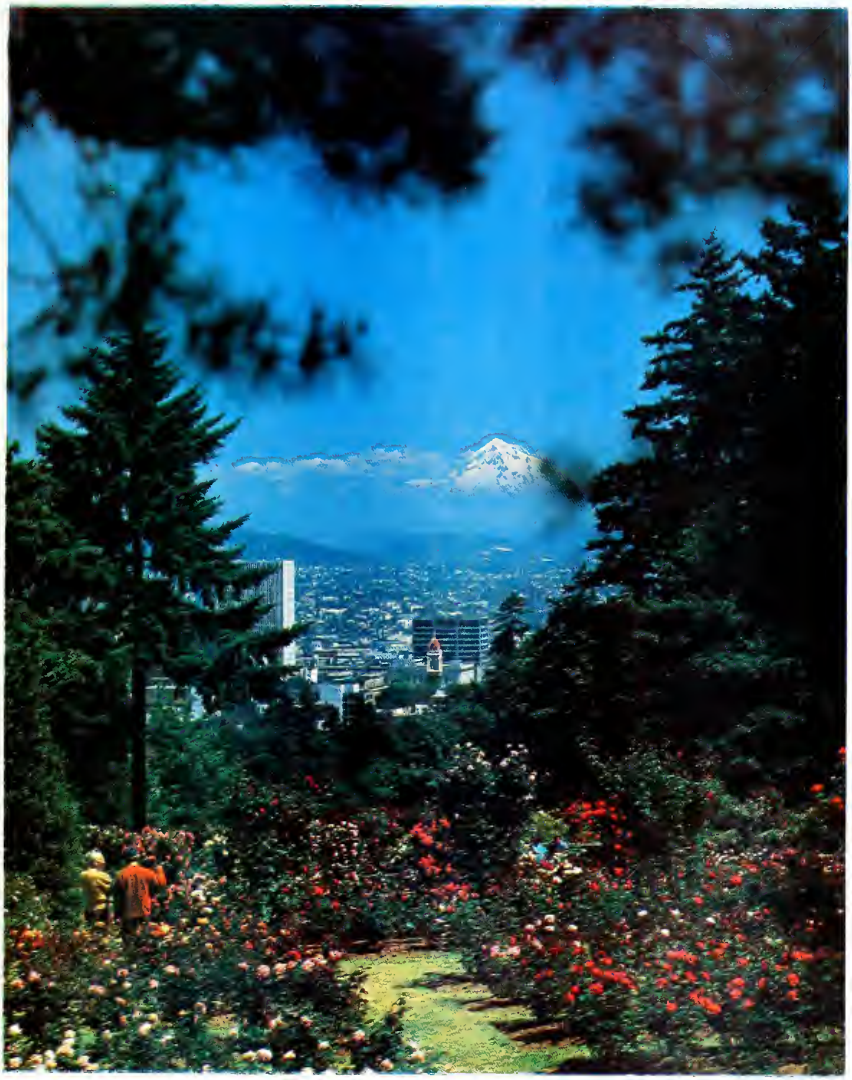

Administration

President and Mrs. John Klemin

PAGE SPONSORED BY:
Clarence & Gladys Adams - Clarkston, WA
J. K. Alldritt - Kimberly, ID

Board of Directors

Conquerors Bible College is truly owned and operated by the United Pentecostal Church. The three districts of Idaho, Oregon, and Washington own and jointly control CBC. Each district is represented on the board of directors and trustees by four conference elected men: the district superintendent, a minister, and two laymen. This board of twelve men plus the college administrative board meet regularly to consider matters relative to operation and control of the college.

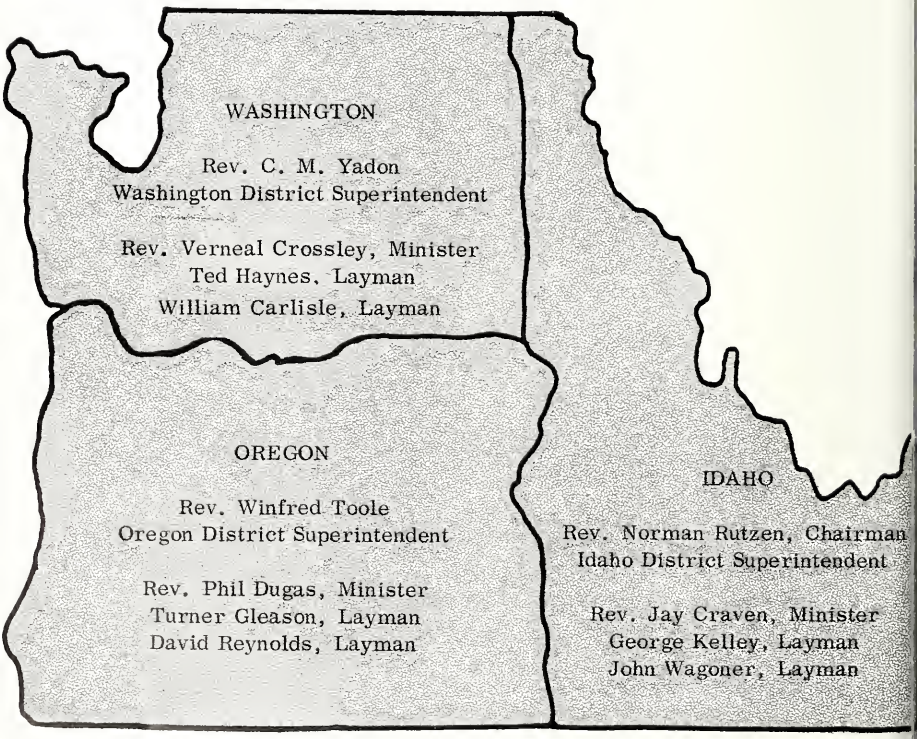

PAGE SPONSORED BY:
Lonnie R. Bagwell - Springfield, OR
Eva Baker - Tacoma, WA

Administrative Board

PRESIDENT, John Klemin
BUSINESS MANAGER, Jerry Dillon
ACADEMIC DEAN, Ray Sirstad

PAGE SPONSORED BY:
Michael Beliveau - Demarest, NJ
Mr. & Mrs. Paul Bielko - Union, NJ

John E. Klemin
President/Instructor

Jerry Dillon
Business Manager
Instructor

Ray Sirstad
Academic Dean
Instructor

RUBY KLEMIN
Instructor

C. H. YADON
Instructor

DARLINE KANTOLA
Dean of Women, Instructor

KRIS DILLON
Librarian, Typing Instructor

ANNE WILKINS
Registrar, Instructor

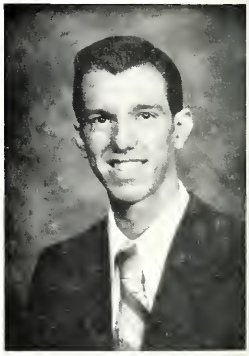

CLAYTON BROWN
Dean of Men, Instructor

PAGE SPONSORED BY:
Rev. Clyde Brooks - Duluth, MN
Myrtle Broome - Portland, OR

FACULTY

Part-time Student Instructors

RON BROCK
Guitar Instructor

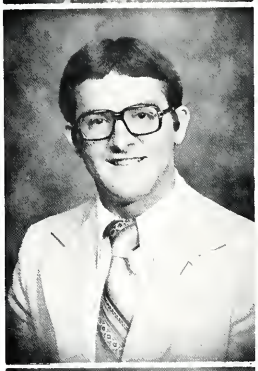

WALTER NIGH
Orchestra, Music Instructor

DOUG PHILLIPS
Scientific Creationism

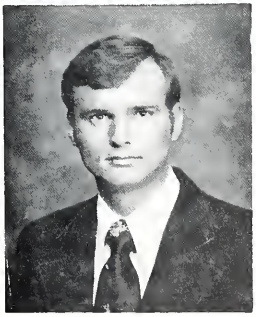

CRAIG STALLARD
Piano Instructor

PAGE SPONSORED BY:
Rev. & Mrs. Hugh Buckner - Sutherlin, OR
James Bunch - Downey, CA

Activities

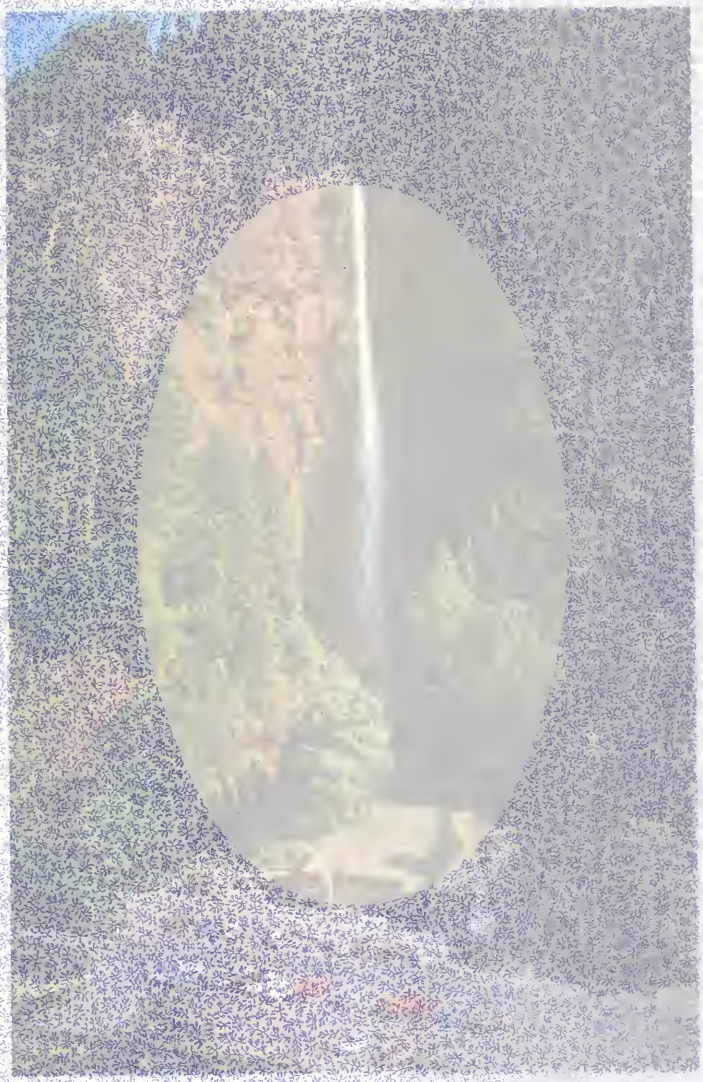

Activities

"I will REMEMBER
the works of the Lord..."
Psalms 77:11

1977-1978

Activities

"I will REMEMBER
the works of the Lord..."
Psalms 77:11

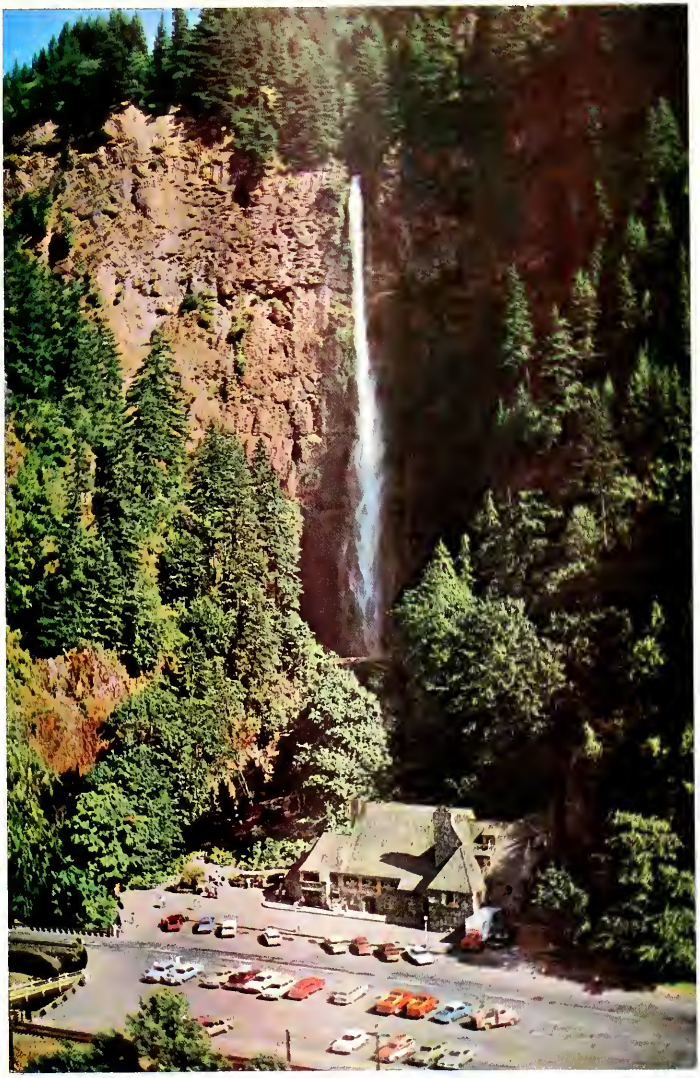

Activities

"A Day at O.M.S.I."
(Oregon Museum of Science and Industry)

25th ANNIVERSARY

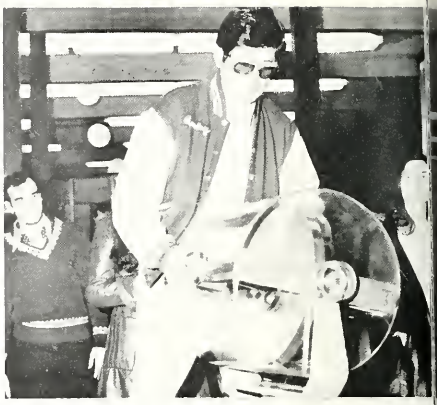

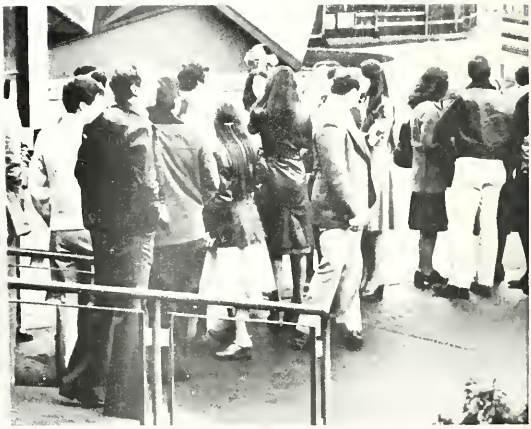

On April 22, the Student Christian Education Association sponsored the first annual Puppet Seminar. Christian education workers from Washington, Idaho and Oregon were invited to "Look ... Laugh... Learn." Look... at student puppet productions, Laugh... at themselves and others as they practiced with professional puppets, Learn... from experienced and enthusiastic teachers. The four-hour session included two student puppet productions, concentrated instruction in puppetry and lots of audience participation. A free handbook of puppet scripts and list of supply sources was given to each participant.

Puppet Seminar

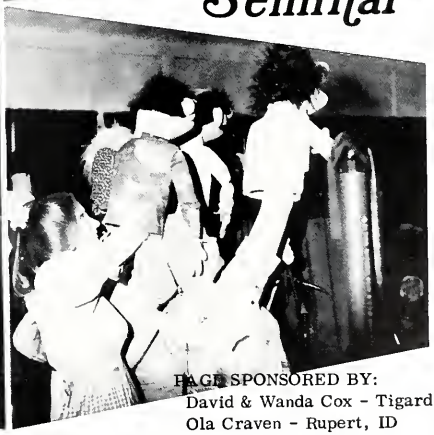

PAGE SPONSORED BY:
David & Wanda Cox - Tigard, OR
Ola Craven - Rupert, ID

European Seminar

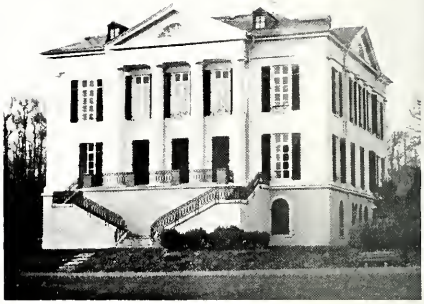

CBC's first Overseas Seminar was conducted in "The Schloss," in Wiesbaden, West Germany. This MISSIONS SEMINAR, designed to make missions realistic, was hosted by Missionary Wayne Nigh. The classes on the many aspects of missionary involvement exposed the seminar students to the true nature of foreign missions. The church services and tours provided a personal feel of the European culture.

Between thirty and forty people participated in the seminar activities. These included President John Klemin and several students from CBC, friends from various areas of the Northwest and Alaska, as well as those from the European area. Missionary Tom O'Daniel and his family came from Ghana, West Africa, to participate in the seminar and meet with friends from CBC, his alma mater.

PAGE SPONSORED BY:
Rev. & Mrs. E. G. Moyer - Portland, OR
Rev. & Mrs. John Klemin - Portland, OR

Oregon-Idaho Singspirations

Two singspirations, one in Portland, Oregon, and the other in Caldwell, Idaho, involved the Choir, Orchestra, Ensemble, Apostolic Messengers, and other CBC singing groups, plus the CBC puppeteers.

PAGE SPONSORED BY:
Ray Hornsby - Aloha, OR
Gladys Jackson - Albany, OR

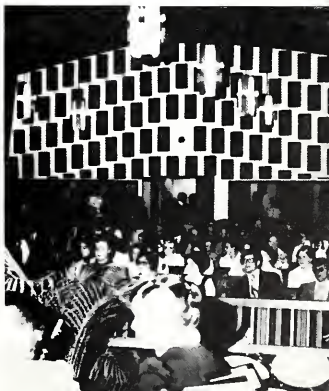

RAY SIRSTAD
Portland, Oregon

THE SINGING BIBB FAMILY
Idaho

BARRY KING
Beaverton, Oregon

PAGE SPONSORED BY:
John & Beulah Wagoner - Caldwell, ID
M. T. Wandell - Hayward, CA

Talent Night

Not only CBC-ites, but "visitors" from around the world were present as the students presented their "talents." From Arabs to Cowboys (Cowgirls), "black" Africans to Germans, Swiss Misses to Hobos, all had a great time of fun and enjoyment. The evening was completed with an exhortation from Jerry Dillon to "continue in the Word."

PAGE SPONSORED BY:
Claude Fields - Cascade, ID
First Full Gospel Church - Emmett, ID

Fall Banquet

at the

River Queen

Welcoming jokes by Stan Johnson, a song by Melody Deeter, and an organized program mastered by Vondie Willis preceded delicious baked ham with all the trimmings, topped off with ice cream. Our meal was accentuated with a "strolling guitarist," Jim Campbell. A song by Leny Dragon, a trumpet duet by Marty Kantola and Dave Moore, and a message from the Word of God by Rev. Bob Roam concluded the evening.

PAGE SPONSORED BY:
First United Pentecostal Church - Gary, IN
George Fischer - Portland, OR

PAGE SPONSORED BY:
Rev. & Mrs. Harry Fisher - Portland, OR
Barbara Fowler - Bend, OR

Snow Days

PAGE SPONSOR
Lorene Fuller - Seattle, WA
W. W. Fuller - Nampa, ID

PAGE SPONSORED BY:
Rudolph Ganota - Livingston, NJ
Rev. & Mrs. Gary Gleason - Oregon City, OR

Freshmen Night

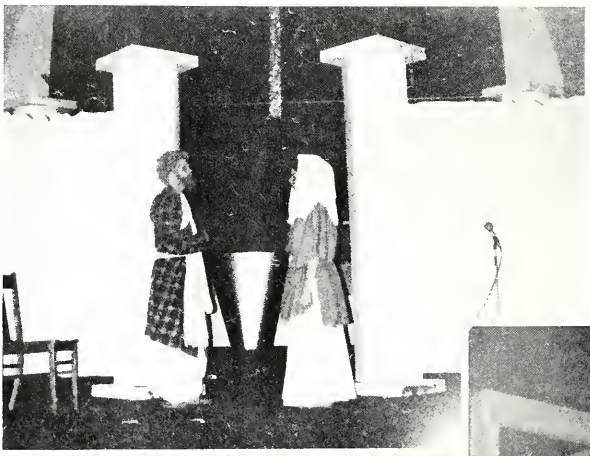

After weeks of preparation, the Freshman Class presented their own production of the biblical story of Esther, "I Give My Life Freely." John Jackson and Rachel Craig directed the drama with their advisor, Clayton Brown.

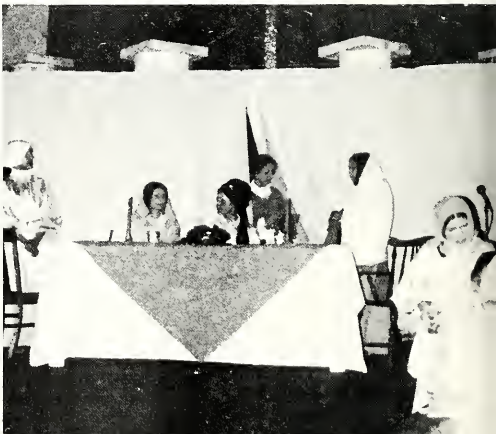

PAGE SPONSORED BY:
Mrs. Orion Gleason - Chattanooga, TN
O. Turner Gleason - Albany, OR

Winter Retreat at *Camp Magruder*

Beautiful sunshine and tremendous weather accompanied the student body of CBC as we stuck our toes in the sand of the seashores of the Oregon coast. Baked salmon with all the delicious trimmings and tacos nourished us as we enjoyed two great days of relaxation and fun.

PAGE SPONSORED BY:
Mr. & Mrs. Lavern Hayhurst - Bend, OR
Mr. & Mrs. Edwin Haynes - Caldwell, ID

Senior Retreat

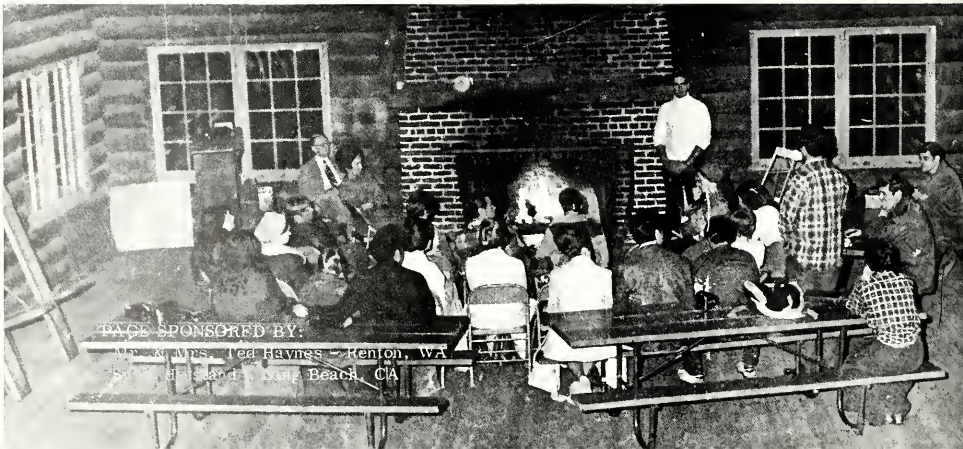

PAGE SPONSORED BY:
Mr. & Mrs. Ted Haynes - Renton, WA
Bob & Ellen Land - Long Beach, CA

Jr-Sr Banquet

The class of 1979 honored the graduating class with a delicious banquet of stuffed breast of chicken. Memories were recalled and gifts presented to each senior. President John Klemin and his wife gave each senior a Scripture along with personal comments. The happy occasion concluded with a message of encouragement from Rev. E. G. Moyer reminding us that "all things work together for good to them that love God."

PAGE SPONSORED BY:
Mr. & Mrs. DeWain Hodge - Tacoma, WA
Mr. & Mrs. Wm. Holland - Bethel Springs, TN

PAGE SPONSORED BY:
Bill Davies - Vancouver, WA
Rev. & Mrs. Richard Denny - Philippines

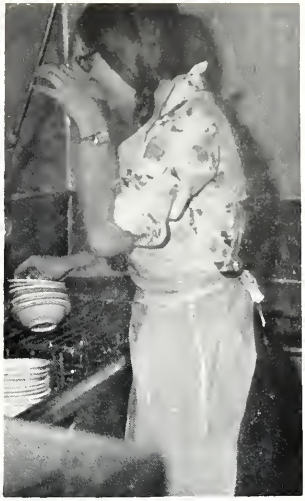

PAGE SPONSORED BY:
Rev. & Mrs. Dan Satterwhite - Pendleton, OR
Henry Schuhart - Portland, OR

Contemporary Training

Contemporary Testimony

"REMEMBER that thou magnify his work, which men behold."

Job 36:24

Ruby Kiemm 1971-1978

Contemporary Training

"REMEMBER, that thou magnify
his work, which men behold."
Job 36:24

Contemporary Training

Christian Service Activities

PAGE SPONSORED BY:
Rev. & Mrs. Edwin E. Judd - Maryland Hts, MO
Darline Kantola - Portland, OR

Rest Home
Witnessing
Visitation
Bus Ministry
Rescue Mission
Sunday School
Street Services
Evangelistic Trips
Tract Distribution
Youth Services

PAGE SPONSORED BY:
Rev. Robert W. Johnson - Brazil
Mr. & Mrs. E. A. Jongsma - Dallas, TX

Christian Education Major

PAGE SPONSORED BY:
Tressa Kantola - Portland, OR
Andy & Helga Kash - Germany

Ministerial Major

PAGE SPONSORED BY:
Candy Kelly - Oregon City, OR
Kyle & Linda Lassiter - Portland, OR

Music Major

Aural Skills I, II, III
Music in the Church
Orchestration
Composition

Music Theory I, II, III,
Ensemble & Choir
Applied Music
Orchestra

Conquerors Chapel Hour

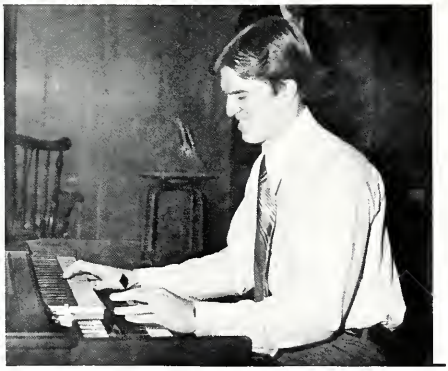

The sounds of CBC are heard every Saturday at 9:30 a.m. on the airwaves of Station KPDQ. The "Conquerors Chapel Hour" which is recorded each Thursday during the college chapel service has been on the air since the fall of 1976. President John Klemin, our main radio minister, along with Business Manager Jerry Dillon have coordinated the broadcast, using the ministries of students in song, testimony, and preaching. Vondie Willis has served as the announcer and Walter Nigh as recording technician. We never cease to be amazed at the weekly responses from the metropolitan area indicating that the message of Truth is being received by the radio listeners.

PAGE SPONSORED BY:
Sue & Jenny Linney - Kennewick, WA
Melford D. Mills - Albany, OR

Foreign Missions Conference

The Foreign Missions Conference during fall term opened with new and exciting presentations. Missionary Robert Norris (top picture) and RFS Paul Leaman (center picture). both from the continent of South America, presented the foreign missionaries' burden for sharing Christ beyond the borders of America. The staff and student body again renewed their commitments to Faith-Promise giving to help spread God's message around the world.

PAGE SPONSORED BY:
Ray & Esther Minor - Oregon City, OR
Mr. & Mrs. Lyle Mincer - Carson, IA

Home Missions Conference

During fall term Conquerors Bible College reaped bountifully from the teaching ministry of home missions speaker, Reverend Jack Yonts. His instruction on home Bible studies provided the knowledge and inspiration for going forth with the Word into the homes around Portland.

PAGE SPONSORED BY:
Rev. & Mrs. Arlo Moehlenpah - England
Lacy E. Moon - Ft. Huachuca, AZ

CBC's
Partners in Missions

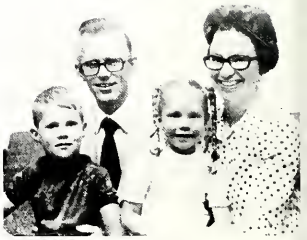

*Darrell Geissler (Uruguay)
*Dorsey Burk (West Germany)
Paul Leaman (Latin America)
Steve Barley (Guatemala)
Paul Cook (Asia-South Pacific)
Amando Roco (Regional Evangelism)
*Gary Nepstad (Philippines)
Daryl Rash (Indonesia)

PAGE SPONSORED BY:
Rev. & Mrs. Bob Moore - Elyria, OH
Clifford MacDaniels - Bend, OR

*Dale Brown (Guatemala)
*Wayne Nigh (West Germany)
*Richard Denny (Philippines)
*Lonnie Burton (Venezuela)
George Craft (Netherlands)
*Tom O'Daniel (Ghana)
*Jerry Richardson (Madagascar)
*Ralph Holland (Costa Rica)
*Darry Crossley (Argentina)
*Philip Walmer (Brazil)
Oversea Ministries
*Alumni of CBC

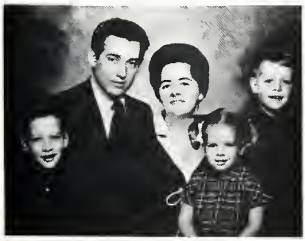

PAGE SPONSORED BY:
Rev. & Mrs. Wayne Nigh - Germany
Mae Norwood - Richland, WA

Guest Speakers

Rev. Melvin R. Springfield
Dearborn Heights, MI

Rev. Steve Judd
Hazelwood, MO

Rev. Julius Vogt
Victoria, British Columbia

Rev. Monte Hawk
Green River, WY

Rev. George Glass, Sr.
De Ridder, LA

Rev. Ted Purcell
Brazil

Rev. Robert Oaks
Couer d'Alene, ID

Rev. Thomas Peavy
Italy

Rev. J. M. Russell
Billings, MT

Sis. Mary Denny
Oregon City, OR

Sis. George Glass, Sr.
De Ridder, LA

Rev. David Brott
Pocatello, ID

PAGE SPONSORED BY:
Arthur L. Pomerinke - Toppenish, WA
Lester Pritchett - Payette, ID

Portland's Area Pastors

Rev. C.M. Barlow
St. Helens U.P.C.

Rev. Barry King
Beaverton U.P.C.

Rev. C.M. Yadon
Vancouver U.P.C.

Rev. George Sponsler
Neighborhood U.P.C.

Rev. Phil Dugas
Evangel U.P.C.

Rev. David Dugas
St. Johns U.P.C.

Rev. Lewis Davies
Milwaukie U.P.C.

Rev. Gary Gleason
Oregon City U.P.C.

Organizations

Organizations

"REMEMBER now thy Creator
in the days of thy youth..."
Eccl. 12:1

Organizations

"REMEMBER now thy Creator
in the days of thy youth..."
Eccl. 12:1

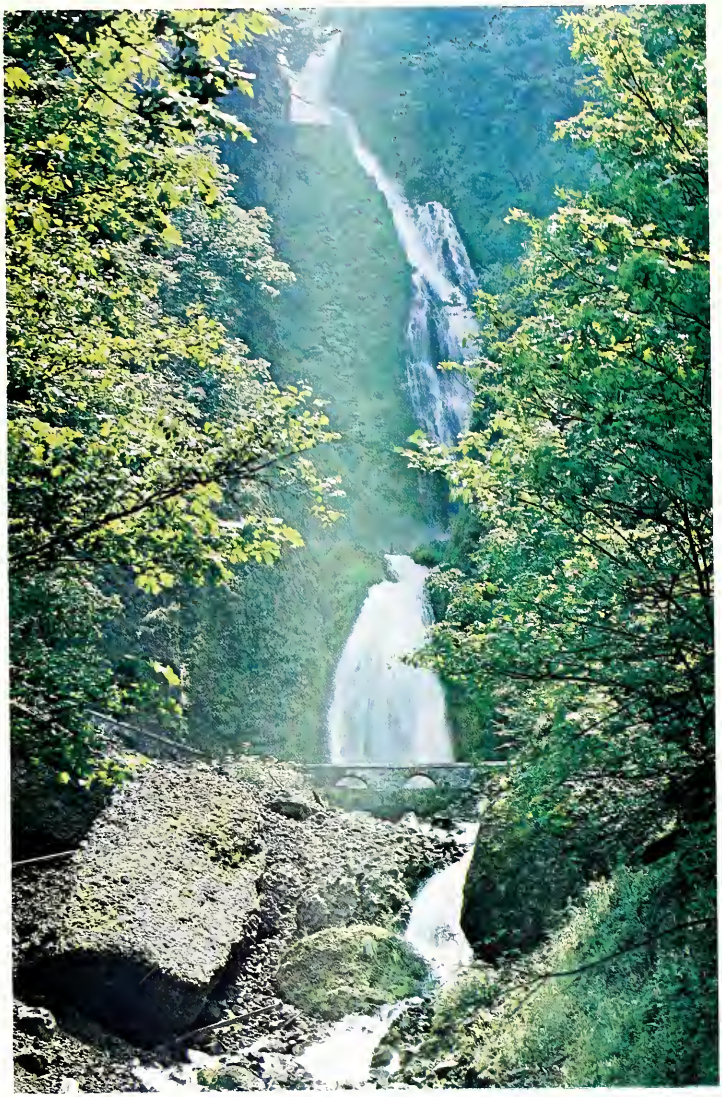

Organizations

Student Body Officers

President, Vondie Willis; Vice-President, Stan Johnson;
Secretary, Lee Ann Johnson

PAGE SPONSORED BY
Norman & Debbie Renney - Soldotna, AK
Rev. & Mrs. C. E. Roberts - Estacada, OR

Student Council

Standing from left to right: Melody Deeter, Kevin Snashall, Dale Royce, Lee Ann Johnson, Vondie Willis, Stan Johnson, Dave Moore, Tom Langel, Brenda Toews Sitting: Lester Abston, Steve Johnson, Nadine Long

PAGE SPONSORED BY:
Marla Roberts - Estacada, OR
Mr. & Mrs. John Robinson - Tupelo, MS

The

Concert Choir

ministered in local churches and the singspirations in Oregon and Idaho to glorify and uplift the Name of the Lord in song.

Row 1: (Front to back) Brenda Toews, Anita Everett, Rachel Shanks, Maybelle Greenwalt, Loretta Leyendecker, Marguerite Reeves, Carol Hammond Row 2: Darlene Johnson, Virginia Turner, Kim Warneking, Rachel Craig, Nadine Long, Heather Toews, Joanne Hansen, Marilyn Klemin Row 3: Craig Stallard, Leny Dragon, Tim Hills, Kevin Snashall, Dale Royce, Dave Moore, Denny Jongsma, Steve Johnson Row 4: Kim Reeves, Melody Deeter, Joleen Wagoner, Bonnie Bayes, Lee Ann Johnson, Theresa Moore, Colleen Wiltse Row 5: Brent Nigh, Frank Vandevender, Kevin Cobb, Kerry Cobb, Marty Kantola, Carl Brown, Ron Brock, Stan Johnson. Director, Jerry Dillon; Pianist, Kris Dillon

PAGE SPONSORED BY:
Calvary United Pentecostal Church - Honolulu, HI
Nathan Rosanbalm - Portland, OR

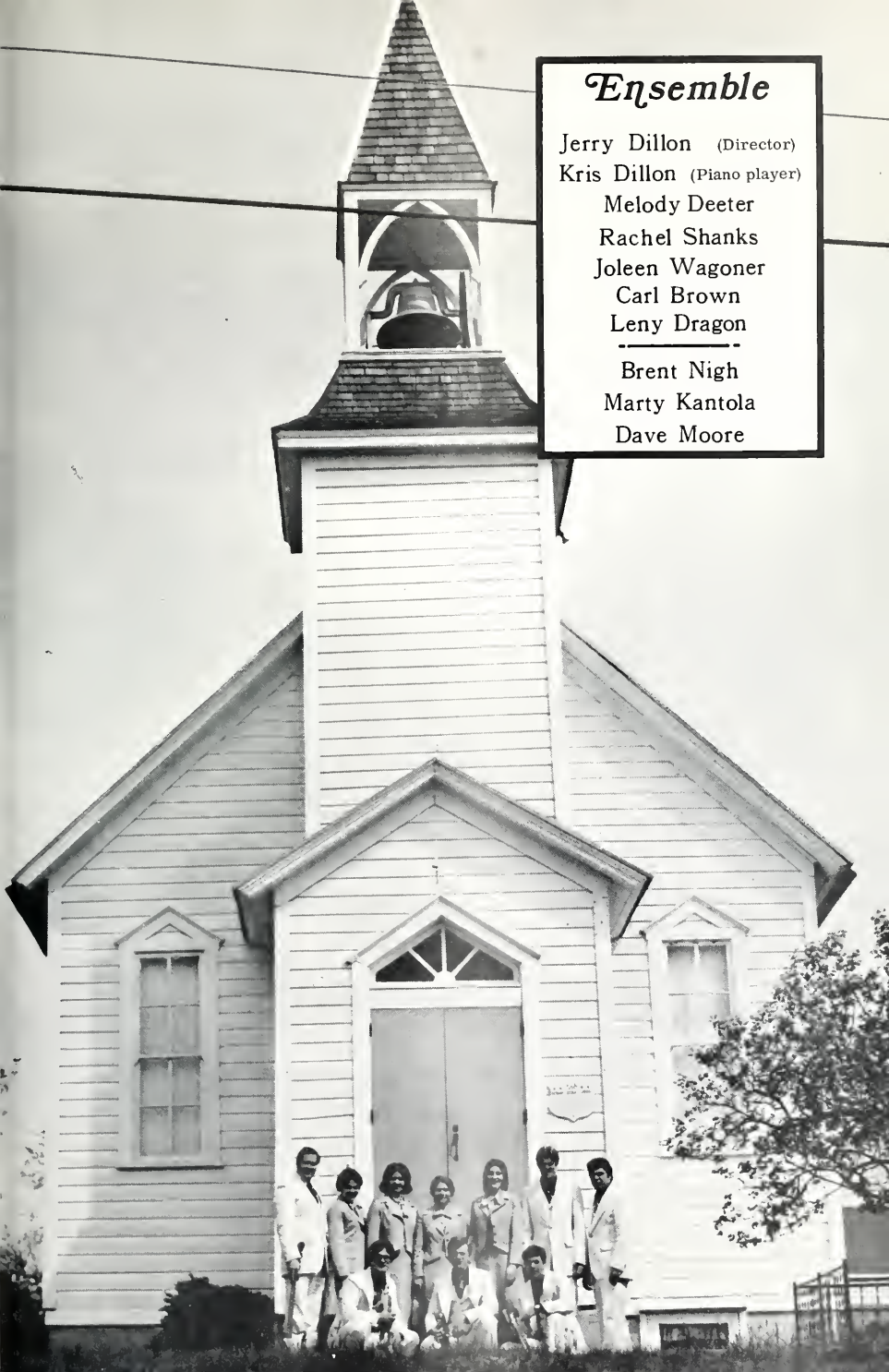
Ensemble
Jerry Dillon (Director)
Kris Dillon (Piano player)
Melody Deeter
Rachel Shanks
Joleen Wagoner
Carl Brown
Leny Dragon
Brent Nigh
Marty Kantola
Dave Moore

The
Concert Orchestra

sought to provide instrumental training and musicianship as well as listening enjoyment.

Standing (Left to right): Ray Sirstad, Lyn Sheets, Dave Moore, Marty Kantola, Joleen Wagoner, Brent Nigh, John Jackson, Lester Abston, Walter Nigh (director) Sitting: Priscilla Craig, Rachel Craig, Heather Toews, Nadine Long, Kevin Cobb, Anita Everett

PAGE SPONSORED BY:
Mr. & Mrs. Brian Russell - Nevada, MO
Mr. & Mrs. Ellis Russell - Nevada, MO

Apostolic Messengers

PAGE SPONSORED BY:
Mr. & Mrs. Sid Sargent - Twin Falls, ID
Vivian Sargeant - Elma, WA
Rev. & Mrs. Darry Crossley - Argentina

ensign '78

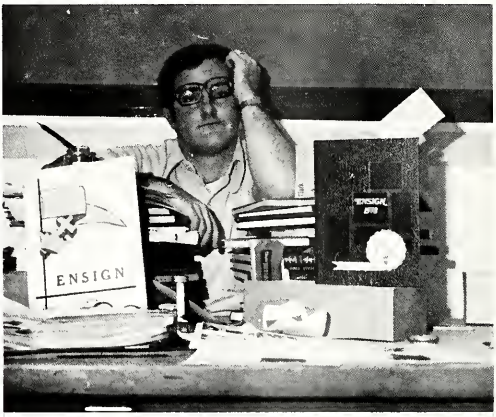

The Editor: Walter Nigh

Business Ad Sales: Tim Hills,
Richard Barrett

Advisors: Darline Kantola, Jerry Dillon

Anniversary
Keepsake Edition

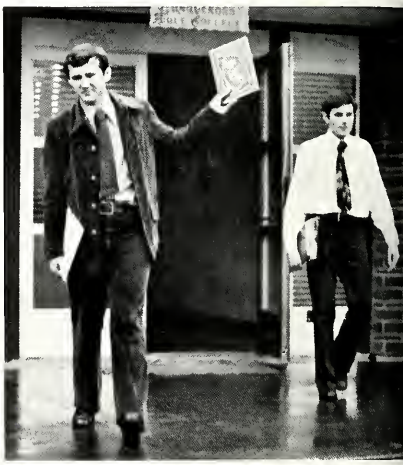

PAGE SPONSORED BY:
John A. Jackson - LaHabra, CA
Elizabeth E. Jeffrey - Redford, MI

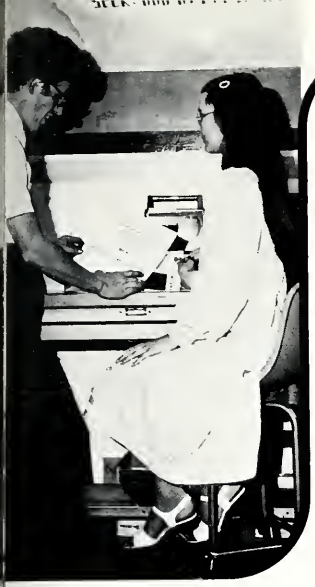

E SPONSORED BY:
lian Schuhart - Portland, OR
. & Mrs. G. Schwean - Burnaby, B.C.

Layout: Kevin Cobb, Loretta Leyendecke

Strip Printing: Rachel Shanks, Tim Clar
Lee Ann Johnson

Darkroom: Teresa Snow, Lyn Sheets,
Brent Nigh

Typists: Marguerite Reeves, Denny
Jongsma, Lore Anderson

Not pictured: Gary Baty, Mary Robinson

The
Foreign Missions Committee

kept us informed of the need for labourers in His harvest field. They sponsored visiting missionaries and promoted Faith Promise giving.

PAGE SPONSORED BY:
Betty Scott - West Linn, OR
Gale Scott - Bend, OR

Left to right: Dennis Crawford, Jessica Patchin, Melody Deeter, Joleen Wagoner, Carl Brown, Darline Kantola (advisor)

The

Home Missions Committee

sponsored Home Missions speakers to expose us to the needs of the Home Front.

Left to right: Brent Stansell, John Hinde, Larry Hill, Tim Clark, Ray Sirstad (advisor), Rachel Shanks, Heather Toews

PAGE SPONSORED BY:
Rib & Joyce Scrivner - Caldwell, ID
Rev. Don Self - Rochester, WA

The
Chapel Committee
kept chapel services vibrant with student participation and involvement.

PAGE SPONSORED BY:
David B. Shanks - Salem, OR
Rachel J. Sirstad - Calgary, Alberta

Left to right: Ron Brock, Thurman Lowder, Doug Phillips, Brenda Toews, John Klemin (advisor)

The
Social Committee
planned banquets, socials, and outings for student enjoyment and relaxation.

Left to right: Tedeen Haynes, Marty Kantola, Lee Ann Johnson, Diana Sparks, Lester Abston, Anne Wilkins (advisor), Kevin Cobb, Kerry Cobb

PAGE SPONSORED BY:
Frank Slater - Emmett, ID
Lillian & Aiden Smith - Oregon City, OR

The

Ministerial Student Association

provided opportunities for Ministerial student involvement in teaching, leading, and preaching in the Northwest area churches.

OFFICERS - Front row: Jerry Dillon (advisor), Wayne Odom (president), Dave Moore (secretary-treasurer), Phil Neil (vice-president). Left to right: Kevin Snashall John Jackson, Vondie Willis, Tom Langel, Dale Royce, Larry Hill, Carl Sutter, Walter Nigh, Ernie Fowler, Floyd Gregg, Thurman Lowder, Steve Johnson, Doug Phillips, Frank Vandevender, Tim Clark

PAGE SPONSORED BY:
Troy Smith - Visalia, CA
Keith D. Stevenson - APO New York

PAGE SPONSORED BY:
United Pentecostal Church - Cottage Grove, OR
United Pentecostal Church - Newark, CA

Left to right: Tim Hills, Loretta Leyendecker, Nadine Long, John Jackson, LeeAnn Johnson, Rachel Craig, Leny Dragon, Priscilla Craig, Rachel Shanks (secretary-treasurer), Hilloah Fowler, Marguerite Reeves (vice-president), Richard Barrett, Lyn Sheets (president), Darline Kantola (advisor), Harold Curley

CBC Helpmates

Students' wives became a vital part of CBC life through Helpmates, a fellowship designed for this purpose. They worshipped the Lord together in song and prayer, ministered to one another through personal testimony, and enjoyed special speakers. In their bi-weekly meetings, they felt especially blessed and helped by the unique ministry of our president's wife, who gave them godly counsel and leadership as their advisor.

PAGE SPONSORED BY:
Louis & Bernice Umbarger - Pendleton, OR
United Pentecostal Church - North Bend, OR

Panorama of ASB Presidents

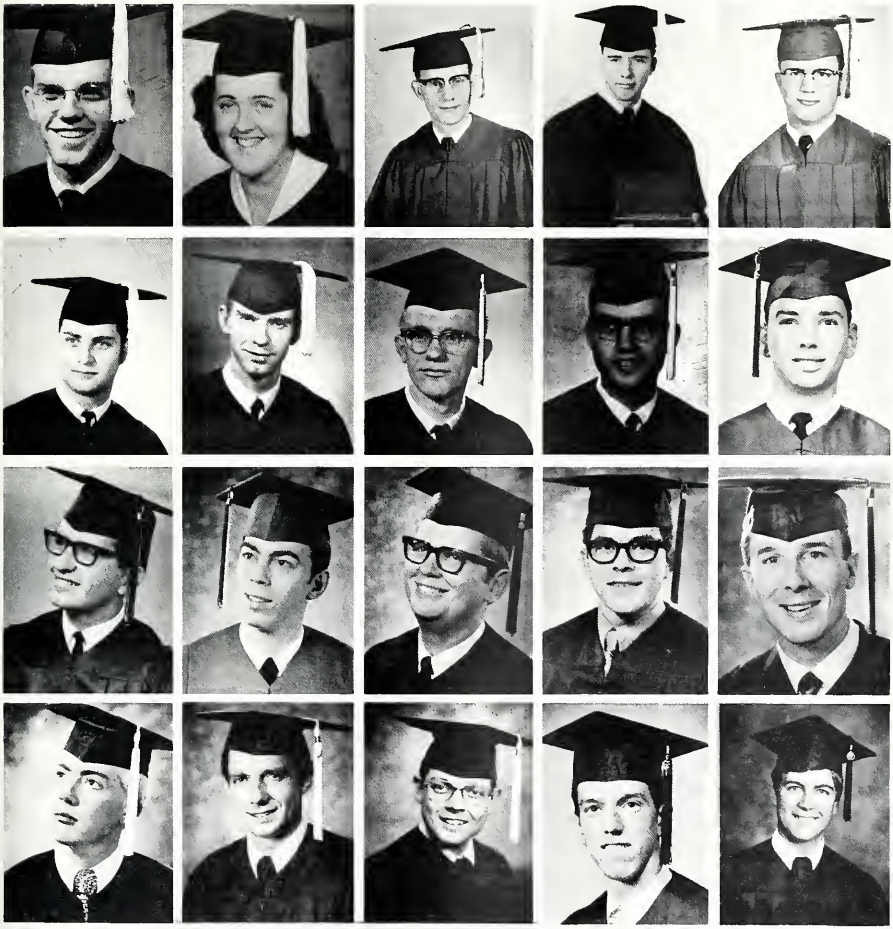

Wayne Nigh 1953-1956
Lyle Meyers 1960-1961
David Cox 1967-1968
Ed Wiens 1972-1973

Darline Kantola 1956-1957
Ray Sirstad 1961-1962
Roger Yadon 1968-1969
Ernie Dumaresq 1973-1974

Alvin Cobb 1957-1958
Darrell Geissler 1962-1964
Don Smith 1969-1970
Ed Holloway 1974-1975

Ronald Miller 1958-1959
Loren Yadon 1964-1966
Perry Hanchey 1970-1971
Clayton Brown 1975-1976

Mel Kaiser 1959-1960
Marvin Wolf 1966-1967
Lee Robinson 1971-1972
Norm Rutzen 1976-1977

PAGE SPONSORED BY:
Rev. & Mrs. Ralph Reynolds - Rock Creek, B.C.
Rev. & Mrs. Dale Walker - Twin Falls, ID

Life at CBC

Life at CBC

"REMEMBER
the word..."
John 15:20

Anne Wilkins 1976-1978

Life at CBC

REMEMBER

the word

John 15:20

Life at CBC

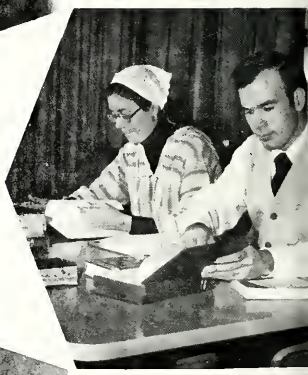

PAGE SPONSORED BY:
Terry Callaham - McCall, ID
Jim Crumpacker - Kenai, AK

PAGE SPONSORED BY:
Mr. & Mrs. James Pugh - Salinas, CA
Rev. & Mrs. G. D. Rash - Indonesia

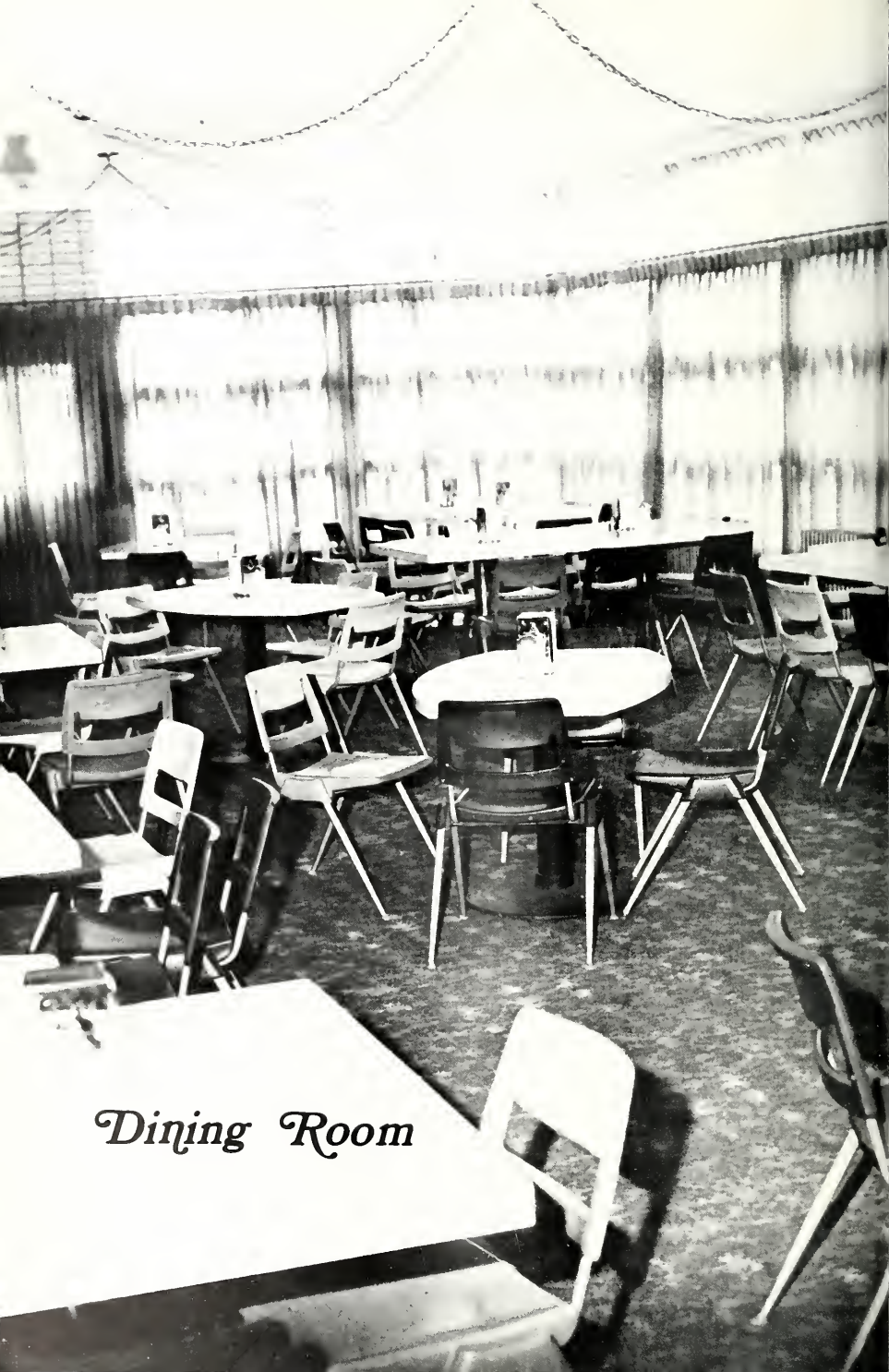

Dining Room

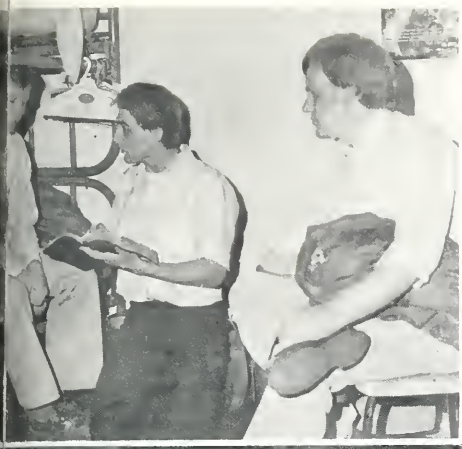

DORMS

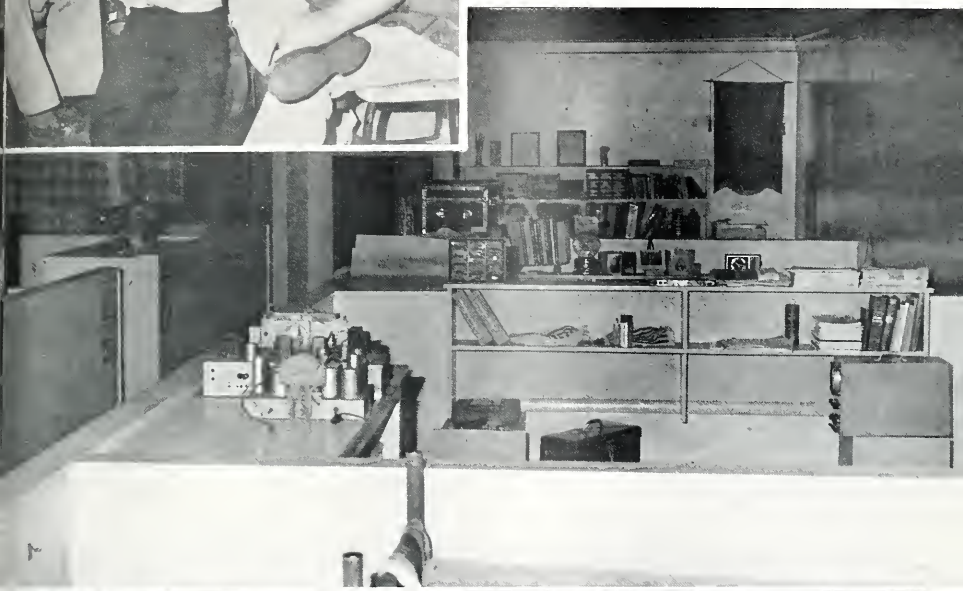

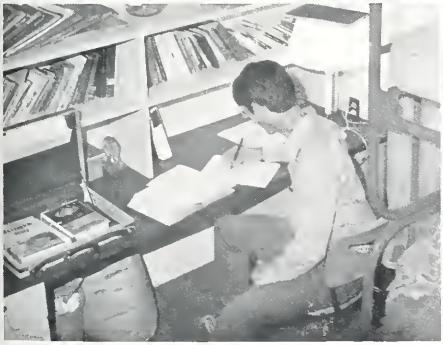

PAGE SPONSORED BY:
Rev. & Mrs. Loren Yadon - DeRidder, LA
Mack Yates - Emmett, ID

PAGE SPONSORED BY:
William Young - Caldwell, ID
Salvador Reyes - Napa, CA

Chapel

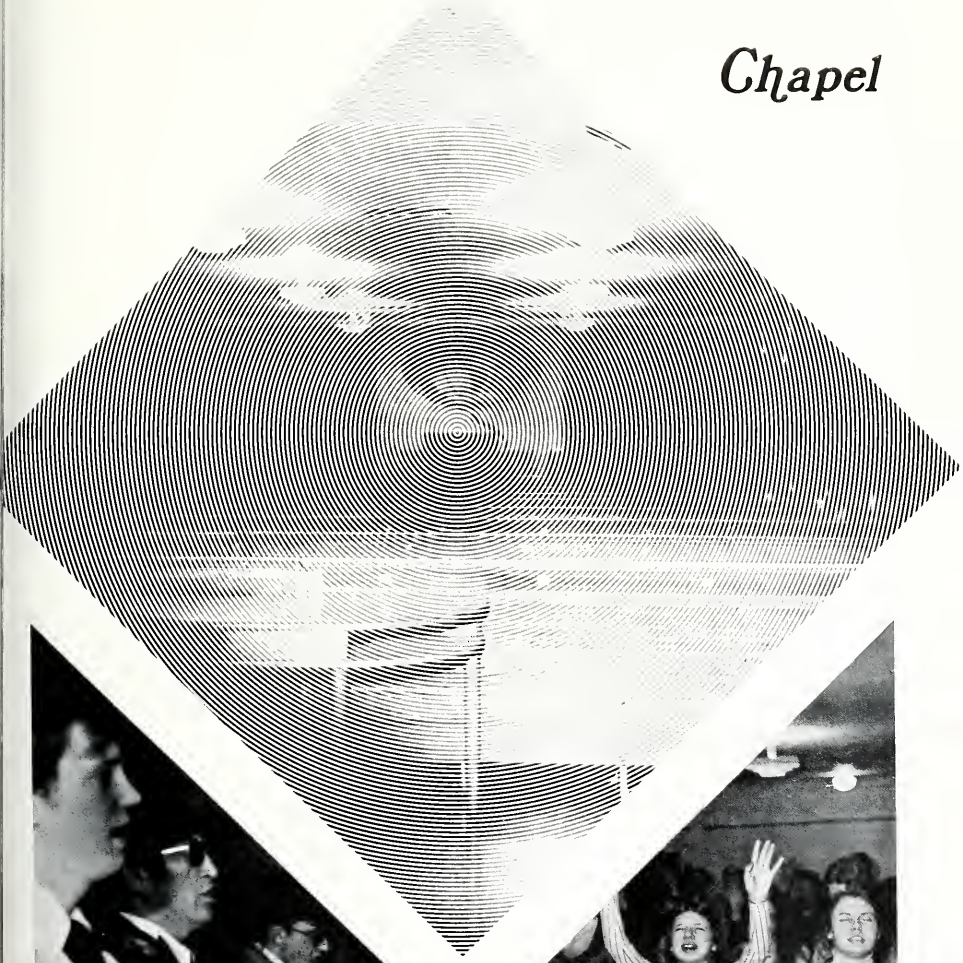

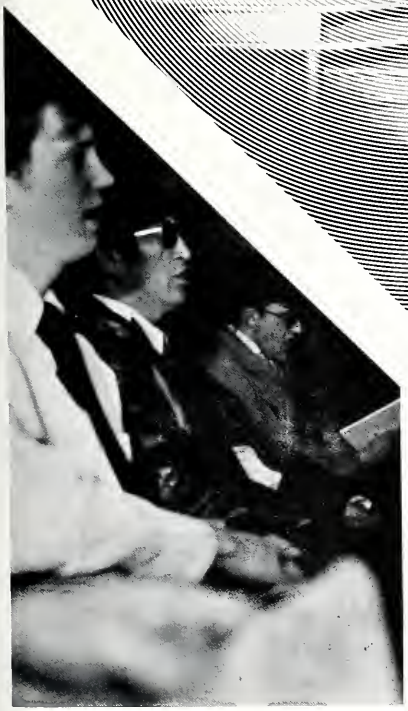

PAGE SPONSORED BY:
Rev. Titus Duncan - Burns, OR
Frank Farina - Aloha, OR

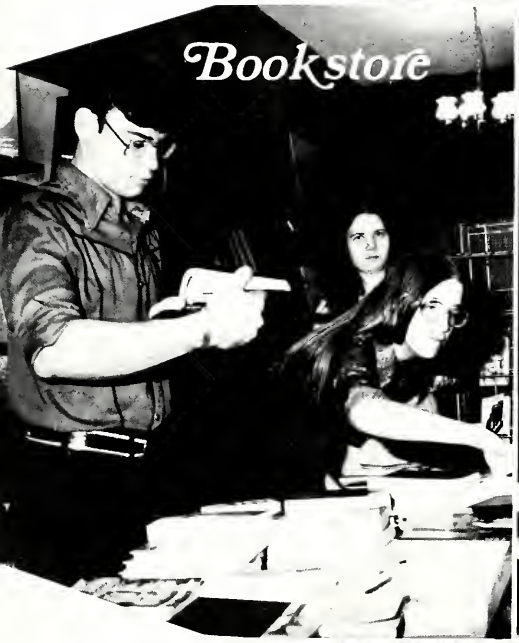

PAGE SPONSORED BY:
Rev. & Mrs. Rodney Calder - Albuquerque, NM
Rev. & Mrs. Tom O'Daniel - Ghana

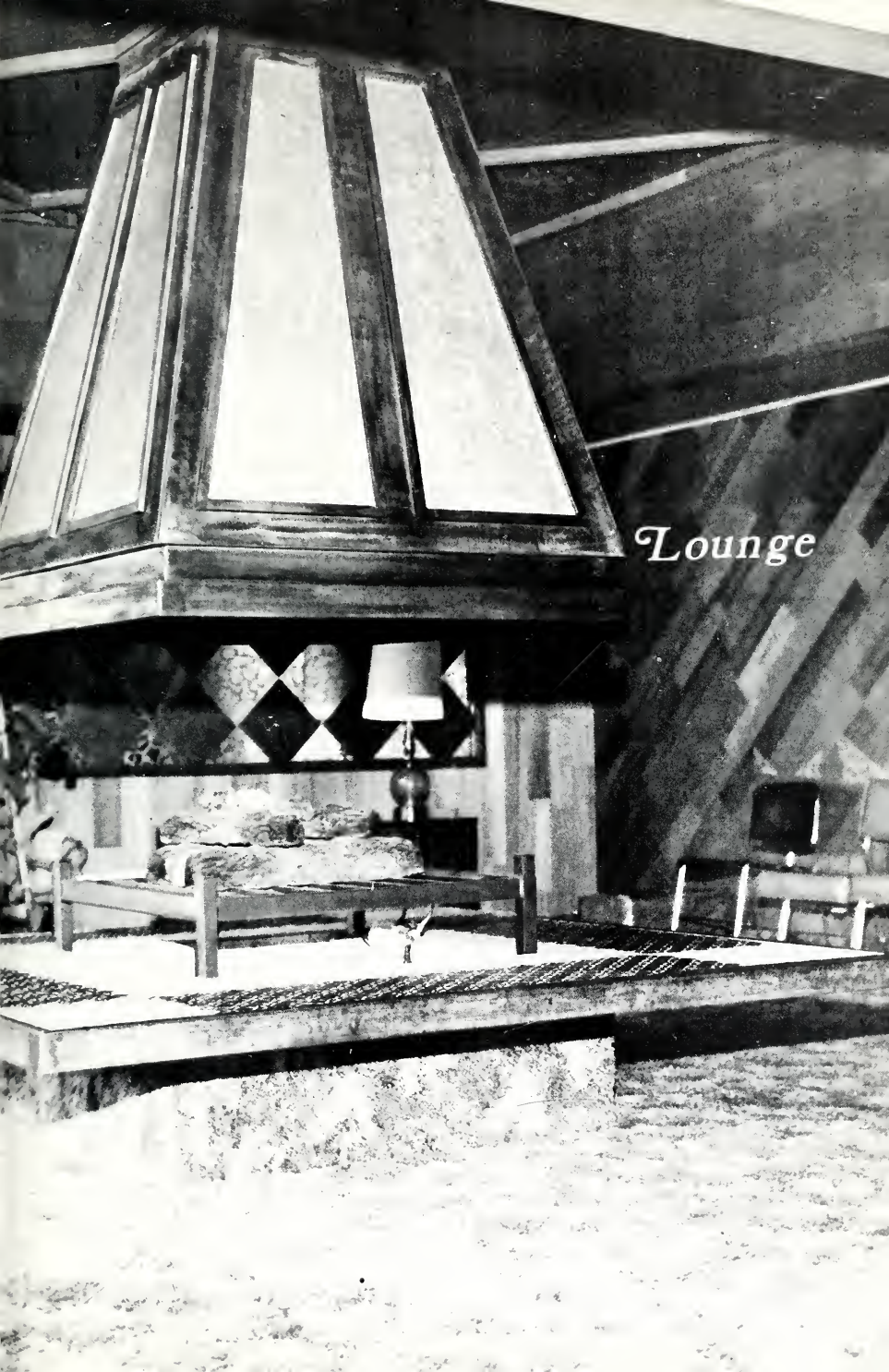
Lounge

Married Couples

Richard & Anna Barrett
Dennis & Lola Crawford
Larry & Diana Hill

Gary & Jeanne Baty
Harold & Marian Curley
John & Sue Hinde

Allan & Carol Campbell
Ernie & Hilloah Fowler
Thurman & Vickie Lowder

PAGE SPONSORED BY:
Mr. & Mrs. Gustav Wegner - Caldwell, ID
Anne Wilkins - Portland, OR

Philip & Alfreda Neil
Walter & Donna Nigh
Jim & Sue Riffe

Steve & Lynette O'Donnell
Wayne & Martha Odom
Kevin & Brenda Snashall
Vondie & Debbie Willis

Doug & Marsha Phillips
Thomas & Joyce Sparks
Frank & Kathy Vandevender

PAGE SPONSORED BY:
Stephen H. Anderson - Nampa, ID
Mr. & Mrs. Lowell Snow - The Dalles, OR

PAGE SPONSORED BY:
David & Lorraine Reynolds - Gresham, OR
Mr. & Mrs. Granville Hornsby - Bend, OR

In Memory of

Cecil Dale Brown

April 15, 1932 - May 31, 1978

". . . FOR HE IS PROFITABLE . . ."

". . . bring John Mark . . . HE IS PROFITABLE . . ."

Sum up a man's life in a few words? Impossible! Write clever words or coy phrases with cute double meanings? Not with men's lives like Dale's. I prefer to use the language of the Scriptures, for in them we find the true meaning of his life and dedication. ". . . HE IS PROFITABLE . . . ," said the Apostle. Could more be said?

Dale was my friend, classmate, ministerial colleage, and missionary fellow laborer. To think of him as being "gone" is unthinkable. Men of Dale's caliber and faith don't die, they live on! Yes, in hundreds of lives and ministries, for he has multiplied himself in others, and in so doing, lives on . . . through his sons, saints whom he pastored, converts of the mission field, and in the lives of others who had the joy of walking shoulder to shoulder with him. Yes . . . he lives on.

So our Lord chose to call our Brother to higher service. It must so be that the Lord Jesus is saying, ". . . bring me DALE BROWN . . . HE IS PROFITABLE!

Wayne

MISSIONARY WAYNE NIGH

Dale Brown graduated from CBC in May, 1954, as a member of the pioneer graduating class. After twenty-four years of pastoral and missionary service, he was "promoted to glory" while pioneering a Bible school in Guatemala, Central America. His son, Clayton, graduated from CBC in 1976 and now serves on its faculty. His second son, Carl, graduates with CBC's 25th Senior Class on June 10, 1978. Truly his life has been reproduced in his own sons and in the hundreds of others whom he has taught.

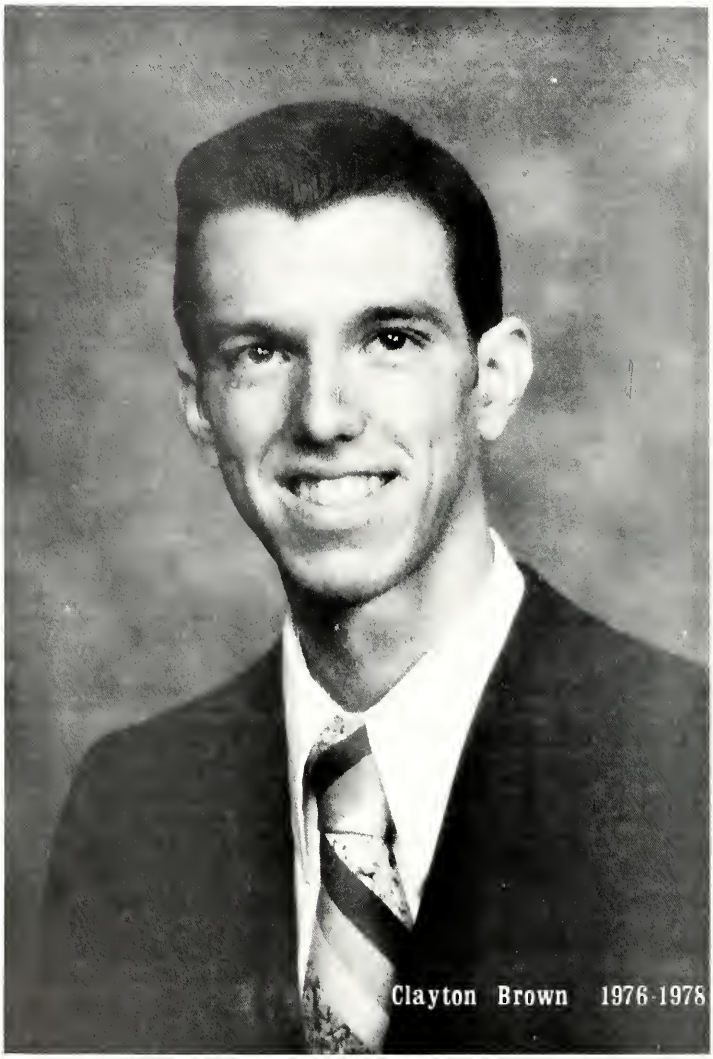

Sponsors

Sponsors

COLOR PHOTOS: Courtesy of Oregon State Highway Division
ADMINISTRATION - Portland & Mt. Hood from Washington Park
ACTIVITIES - Multnomah Falls near Portland
CONTEMPORARY TRAINING - Wallowa Valley in NE Oregon
ORGANIZATIONS - Wahkeena Falls along the Columbia River Gorge
LIFE AT CBC - Scenic Columbia River Gorge
SPONSORS - Sunset Bay on Oregon Coast

Clayton Brown 1976-1978

Sponsors

Sponsors

CONGRATULATIONS TO THE GRADUATING CLASS AND STUDENTS OF

CONQUERORS BIBLE COLLEGE

—OUR BIBLE SCHOOLS LEAD THE WAY—

UNITED PENTECOSTAL CHURCH International

THE WHOLE GOSPEL TO THE WHOLE WORLD

WORLD EVANGELISM CENTER
HAZELWOOD, MISSOURI

THE OFFICIAL FAMILY AT THE WORLD EVANGELISM CENTER AND EMPLOYEES OF THE PENTECOSTAL PUBLISHING HOUSE EXTEND CONGRATULATIONS AND BEST WISHES TO OUR BIBLE COLLEGES. THEY ARE ENCOURAGED AND ADMONISHED TO. . .

". . .EARNESTLY CONTEND FOR THE FAITH ONCE DELIVERED TO THE SAINTS" (JUDE 3).

Idaho

PRESBYTERS
Section 1 - [illegible] Kelley
Section 2 - Paul Tedon
Section 3 - Carroll McGruder

DIRECTOR OF HOME MISSIONS
Bob Roam

FOREIGN MISSIONS PROMOTION
John Chandler

PENTECOSTAL CONQUERORS
President - Dave Brott
Secretary - Steve Kelley

SUNDAY SCHOOL DEPARTMENT
Director - Gary Kantola
Secretary - Steve Long

LADIES' AUXILIARY
President - Betty Dillon
Secretary - Velma Shackelford

DISTRICT PAPER EDITOR
Jay Craven

HARVESTIME REPRESENTATIVE
Carroll McGruder

Norman Rutzen
DISTRICT
SUPERINTENDENT

Norman Dillon
DISTRICT
SECRETARY

There is a place for YOU. . .in IDAHO

COMPLIMENTS OF

OREGON DISTRICT

UNITED PENTECOSTAL CHURCH

WINFRED TOOLE
Superintendent

DAVID JOHNSON
Secretary

PRESBYTERS

SECTION ONE	Phillip Dugas
SECTION TWO	Fred Scott
SECTION THREE	David Knight
SECTION FOUR	William Braddum
SECTION FIVE	Titus Duncan

OREGON CHURCHES

Astoria
Albany
Beaverton
Bend
Burns
Corvallis
Cottage Grove
Drain
Estacada
Eugene
Glendale
Grants Pass
Klamath Falls
McMinnville
Medford
Myrtle Creek
North Bend
Oregon City
Pendleton
Portland, Evangel UPC
Portland, First UPC
Portland, Neighborhood UPC
Portland, UPC
Roseburg
Salem
Springfield
St. Helens
The Dalles
Winston

OREGON - WHERE PIONEER EVANGELISM
MEETS A TREMENDOUS CHALLENGE

CONGRATULATIONS, CBC, ON YOUR 25th ANNIVERSARY

WASHINGTON DISTRICT

United Pentecostal Church

SUPERINTENDENT
C. M. Yadon

SECRETARY
Ronald Joseph

District Officers

HOME MISSIONS DIRECTOR	B. J. Hurst
CONQUERORS PRESIDENT	Harold Kern
CONQUERORS SECRETARY-TREASURER	Joe Parker
SUNDAY SCHOOL DIRECTOR	Daniel Leslie
SUNDAY SCHOOL SECRETARY-TREASURER	Ronald Smith
FOREIGN MISSIONS DIRECTOR	Howard West
LADIES AUXILIARY PRESIDENT	Tiny Crossley
LADIES AUXILIARY SECRETARY-TREASURER	Noreen Haynes
EDITOR	Tim Dugas
CBC BOARD MEMBERS	Verneal Crossley
	Mickey Denny
	Ted Haynes

The Evergreen State

Presbyters

Section 1 - Ordell Yadon
Section 2 - Brian Orffer
Section 3 - Verneal Crossley
Section 4 - Elwin Yadon

COME HELP US REACH THE MASSES OF NEEDY SOULS!

WE INVITE THE GRADUATES OF CBC TO COME TO THE

ROCKY MOUNTAIN DISTRICT

of the

United Pentecostal Church

DISTRICT OFFICE: 827 N. 19th Street, Billings, Montana 59101

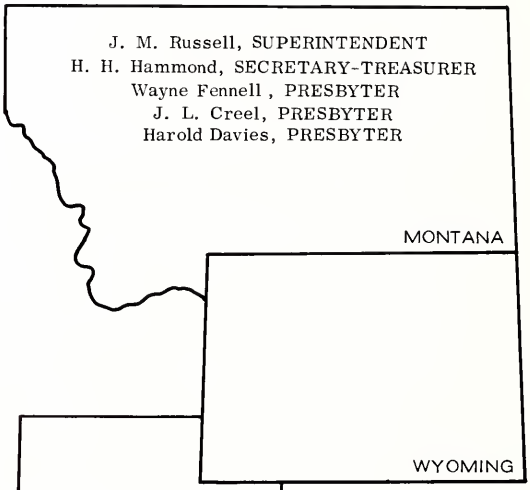

HOME MISSIONARY DEPARTMENT
Monte Hawk, Director
Stanley Austin , Secretary

SUNDAY SCHOOL DEPARTMENT
Dan Gill, Director
Wendell Owens, Secretary

PENTECOSTAL CONQUERORS DEPARTMENT
Gary Reed, President
David King , Secretary

UTAH

LADIES AUXILIARY DEPARTMENT
Beverly Davies, President
Joyce Gill, Secretary

FOREIGN MISSIONS PROMOTIONAL REPRESENTATIVE
Jerry Gilland

ROCKY MOUNTAIN NEWS
Robert Downing, Editor

Congratulations

to the class of

1978

United Pentecostal Church
Washington District

Pentecostal Conquerors

PRESIDENT
Harold Kern

SECRETARY
Joe Parker

SECTIONAL LEADERS

Section 1 - Joe Parker
Section 2 - Brian Orffer
Section 3 - Gary Meadows
Section 4 - Rob Vatter

Idaho State Youth Ministries

Pentecostal Conquerors

SHEAVES FOR CHRIST

MOVES THE GOSPEL

YOUTH PRESIDENT
David W. Brott
P. O. Box 2637
Pocatello, Idaho 83201

SECTIONAL DIRECTORS
Section One - Bruce Langston
Section Two - Robert Roam
Section Three - V. L. Bishop

YOUTH SECRETARY
S. M. Kelley
P. O. Box 441
Kamiah, Idaho 83536

YOUTH EVANGELISM MINISTRIES

"... as a light that shineth in a dark place ..."

OREGON DISTRICT
Youth Department

GARY GLEASON
President

WILLIAM DAVIES
Secretary

CONGRATULATIONS
Conquerors Bible College
for Twenty - five Successful Years

Sectional Youth Leaders

SECTION ONE	David A. Dugas
SECTION TWO	Thomas H. Weisser
SECTION THREE	Gilbert Pearson
SECTION FOUR	George Robbins
SECTION FIVE	Gale Scott

THE HOME MISSIONS DIVISION
of the
OREGON DISTRICT

CONGRATULATES CONQUERORS BIBLE COLLEGE
AND THE CLASS OF 1978

MAY YOU RISE TO MEET THE CHALLENGE OF THE 70's

Come over into
MACEDONIA
and HELP US!

HARVESTIME OPPORTUNITIES

"Say not ye, There are yet four months,
and then cometh harvest . . . "

THE PATHWAY TO WORLD EVANGELISM LIES AT THE DOOR OF HOME MISSIONS

OREGON OFFERS THE **GRADUATES** A PLACE OF SERVICE

Rev. J. D. Borders
Director, Home Missions
Phone 363-0828

Rev. Dan Satterwhite
Secretary-Treasurer

The Home Missions Department of the IDAHO District

Bob Roam - Home Missions Director

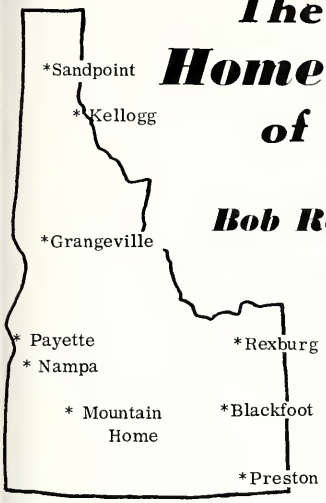

Beautiful Idaho Beckons

THE CHALLENGE OF MISSIONS

These cities BECKON God-called men to come with the message of Truth.

FOR INFORMATION, WRITE OR CALL:

SUPERINTENDENT
Rev. Norman Rutzen
Route 3
Caldwell, Idaho 83605
208/459/2532

HOME MISSIONS DIRECTOR
Rev. Bob Roam
2719 Stewart St.
Boise, Idaho 83702
208/375-6642

WASHINGTON DISTRICT
Home Missions Department

OPPORTUNITIES UNLIMITED IN UNCHURCHED CITIES

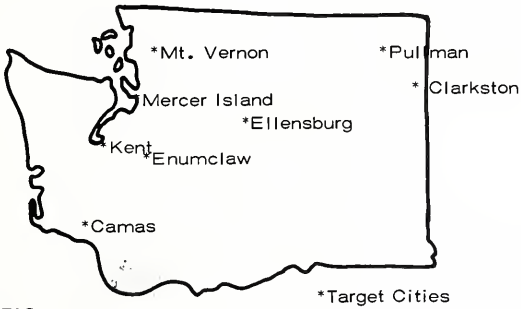

"THE NORTHWEST'S MOST POPULOUS MISSION FIELD"

B. J. HURST
HOME MISSIONS DIRECTOR

TUPELO CHILDREN'S MANSION
Tupelo, Mississippi

CORPORATE OFFICIALS

Rev. M. J. Wolff..... President
Rev. James Lumpkin..... Vice President
Rev. F. W. Hassell..... Secretary

Rev. & Mrs. Stephen M. Drury
Supt. & Sec./Treas.

CONGRATULATIONS TO THE CLASS OF 1978

BETTY DILLON
President

VELMA SHACKLEFORD
Secretary

a Ladies Auxiliary State in '78

Congratulations Grads

OREGON DISTRICT
Ladies Auxiliary

President
MARY DENNY

Secretary
LINDA GLEASON

"That She Hath Done"

Mk. 14:9

SECTION I
President - Maxine Allen
Secretary - Fredna Roberts

SECTION II
President - Sadie A. Hardt
Secretary - Arvene Swarringim

SECTION III
President - Mrs. Irvin Fields
Secretary - Barbara Pearson

SECTION IV
President - Jean Warford
Secretary - Marilyn Causey

SECTION V
President - Rose Ann Duncan
Secretary - Mona Scott

Mother's Memorial

Washington District
LADIES AUXILIARY

"That
She
Hath
Done"

Mark 14:9

"OUR PURPOSE IS TO PROMOTE UNITY, SPIRITUALITY AND GOOD WORKS AMONG OUR LADIES."

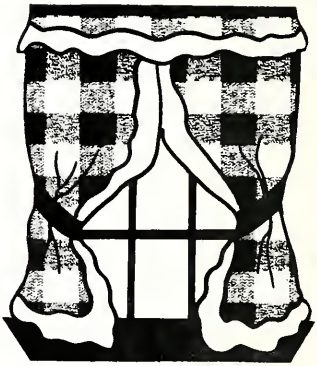

Our funds assist various departments of the United Pentecostal Chruch International.

PRESIDENT: Rev. Tiny Crossley
SECRETARY: Sis. Noreen Haynes

Congratulations CBC on your 25th Anniversary

SUNDAY SCHOOL DEPARTMENT

of the Oregon District

SECTIONAL DIRECTORS:

Section 1 - Michael Hoyle
Section 2 - Raymond Swarringim
Section 3 - Irvin Fields
Section 4 - James Warford
Section 5 - Victor Gard

-Man shall not live by bread alone, but by every word that proceedeth out of the mouth of God-

- Go ye therefore and teach all nations -

DIRECTOR
George Sponsler

SECRETARY
Bruce Meadows

Idaho District
SUNDAY SCHOOL DEPARTMENT

DIRECTOR
Gary Kantola

SECRETARY
Steve Long

SECTIONAL DIRECTORS

DON EASTHAM ALBERT MILLER ROBERT OAKS

IDAHO'S SUNDAY SCHOOL BOARD
All are CBC graduates helping
Idaho's churches to improve and
expand their Christian education
ministries.

MOLDING TOMORROW'S GENERATION TODAY

Sunday School Department

WASHINGTON DISTRICT

WASHINGTON
SUNDAY SCHOOLS
ARE GROWING

The "ACTION" Department of "PROGRESSIVE" Churches

D. R. LESLIE
Director

RONALD SMITH
Secretary

CONGRATULATIONS CBC from . . .

Section Three

Washington District

PRESBYTER	Verneal Crossley
SECRETARY	James Langston
YOUTH DIRECTOR	Gary Meadows
S.S. DIRECTOR	Leo O'Daniel
LADIES AUXILIARY	Fae Davenport

KENNEWICK	B. J. Hurst
MOSES LAKE	Ewald Helms
RICHLAND	Leo O'Daniel
SPOKANE	Verneal Crossley
SPOKANE VALLEY	John Ickes
TOPPENISH	Gabriel Mendez
WALLA WALLA	Tim Dugas
WENATCHEE	Garrett Jester
YAKIMA	Daniel Leslie

60,000 Square Miles -- 1,000,000 People

NINE UNITED PENTECOSTAL CHURCHES

East Side of the Mountains - A Challenge for Outreach

BEST WISHES TO THE CLASS OF 1978

Section Four

WASHINGTON DISTRICT

E. W. Yadon PRESBYTER

Perry Hanchey SECRETARY

CENTRALIA	D. Self
LONGVIEW	E. Yadon
MORTON	D. Graves
OLYMPIA	R. Walters
PUYALLUP	G. Zemkie
TACOMA	F. LaCrosse
VANCOUVER	C. Yadon

AN EFFECTUAL DOOR IS OPEN IN THE FOLLOWING CITIES

CAMAS

KELSO

LACEY

TUMWATER

WOODLAND

"PRAY YE THEREFORE THE LORD OF THE HARVEST, THAT HE WILL SEND FORTH LABOURERS INTO HIS HARVEST."

CONGRATULATIONS and BEST WISHES to CBC in its 25th YEAR

from

SECTION ONE
of the
Oregon District

Sectional Officers:

PRESBYTER	Phillip Dugas
SECRETARY	Clyde Barlow
YOUTH DIRECTOR	David Dugas
SUNDAY SCHOOL DIRECTOR	Michael Hoyle
HOME MISSIONS DIRECTOR	Bill Turner
FOREIGN MISSIONS DIRECTOR	C. E. Roberts
LADIES AUXILIARY DIRECTOR	Maxine Allen
LADIES AUXILIARY SECRETARY	Fredna Roberts

Churches:

ASTORIA	Pastor Bill Turner
BEAVERTON	Pastor Barry King
ESTACADA	Pastor C. E. Roberts
McMINNVILLE	Pastor William Davies
OREGON CITY	Pastor Gary Gleason
PORTLAND, Evangel	Pastor Phillip Dugas
PORTLAND, First UPC	Pastor Lewis Davies
PORTLAND, Neighborhood UPC	Pastor George Sponsler
PORTLAND, UPC	Pastor David Dugas
ST. HELENS	Pastor Clyde Barlow
THE DALLES	Pastor J. D. Borders

We need churches in: SEASIDE TILLAMOOK NEWBERG

WOODBURN WILSONVILLE MOLALLA

"LET US GO INTO THE NEXT TOWNS,
THAT I MAY PREACH THERE ALSO:
FOR THEREFORE CAME I FORTH" (Mark 1:38).

CONGRATULATIONS and BEST WISHES
to the CLASS of 1978
from

SECTION TWO

of the

OREGON DISTRICT

OFFICERS

PRESBYTER	Fred K. Scott
SECRETARY-TREASURER	Samuel Hardt
HOME MISSION DIRECTOR	Adrian Brown
YOUTH LEADER	Tom Weisser
SUNDAY SCHOOL DIRECTOR	Ray Swarringim
LADIES AUXILIARY PRESIDENT	Sadie Hardt
FOREIGN MISSIONS DIRECTOR	Richard Griffiths

CHURCHES

ALBANY, OREGON	David Johnson, Pastor
CORVALLIS, OREGON	Richard Griffiths, Pastor
COTTAGE GROVE, OREGON	Fred Scott, Pastor
EUGENE, OREGON	Ray Swarringim, Pastor
SALEM, OREGON	Albert Dillon, Pastor
SPRINGFIELD, OREGON	Jimmie Swank, Pastor

CONQUERORS BIBLE COLLEGE, THE MINISTERS AND CHURCHES OF SECTION TWO SALUTE YOU FOR TWENTY-FIVE YEARS OF DEDICATED WORK IN TRAINING YOUNG MEN AND WOMEN FOR THE SERVICE OF THE LORD. OUR NATION AND THE WORLD HAS BEEN BLESSED BECAUSE OF YOU.

SECTION TWO WELCOMES YOU
TO THIS NEEDY FIELD

" . . . The harvest is plenteous, but the labourers are few."

THANK YOU, CBC ... for 25 years of Teaching the Word
BEST WISHES, CLASS of '78 ... as you continue to develop your ministries

Visit the Beautiful Southern Cities of

OREGON DISTRICT, SECTION 3

COOS BAY	Dennis Kramer
DRAIN	Edgar D. Kearney
MYRTLE CREEK	Irvin E. Fields, Sunday School Director
	Mrs. Irvin Fields, Ladies Auxiliary Director
NORTH BEND	James L. Bigelow, Secretary and Home Missions Director
ROSEBURG	Gilbert W. Pearson, Conquerors Director
	Barbara Pearson, Ladies Auxiliary Secretary
WINSTON	David W. Knight, Presbyter & Foreign Missions Representative

Pray... Decide... DO IT!

United Pentecostal Church

OREGON DISTRICT

SECTION FIVE

Burns

FIRST PENTECOSTAL CHURCH
Tyler & Imperial
Titus Duncan, Pastor
Phone 573-6400

Sunday School	10:00 A.M.
Sunday Worship	11:30 A.M.
Sunday Night	7:30 P.M.
Tuesday Youth Service	7:00 P.M.
Thursday Bible Study	7:30 P.M.

Pendleton

UNITED PENTECOSTAL CHRUCH
395 N. W. 21st Street 97801
Dan Satterwhite, Pastor
Phone 276-6588

Sunday School	10:00 A.M.
Sunday Worship	11:00 A.M.
Sunday Night	7:30 P.M.
Wednesday Bible Study	7:30 P.M.

Bend

TRUE GOSPEL, UNITED PENTECOSTAL CHURCH
213 Lafayette Ave.
Gale Scott, Pastor
Phone: 389-3753

Sunday School	10:00 A.M.
Sunday Worship	11:00 A.M.
Sunday Night	7:00 P.M.
Tuesday Night	7:00 P.M.

Washington District
Section 1

PRESBYTER
Ordell Yadon

SECRETARY
Ronald Seagraves

Home Missions Director
Francis Mason

Youth Leader
Joe Parker

Ladies Auxilary
Erma Jean Yadon

Sunday School Director
Ronald Seagraves

CONGRATULATIONS TO CBC
IN ITS 25th YEAR

BEST WISHES FROM
SECTION FOUR
Oregon District

PRESBYTER	William Braddum
SECRETARY	L. N. Murphy
YOUTH DIRECTOR	George Robbins
SUNDAY SCHOOL DIRECTOR	James Warford
FOREIGN MISSIONS	L. N. Murphy
HOME MISSIONS	Bruce Meadows
LADIES AUXILIARY	Jean Warford
LADIES AUXILIARY SEC.	Marilyn Causey

LISTEN TO

Conquerors Chapel Hour

every Saturday at 9:30 a.m.
KPDQ - Portland
800 on your AM dial

THE RADIO MINISTRY OF
Conquerors Bible College

-- CONGRATULATIONS TO CBC IN ITS 25th YEAR --

UNITED PENTECOSTAL CHURCH
KENAI, ALASKA

PASTOR
W. S. Crumpacker
CBC Graduate, 1963

YOUTH LEADER
Jim Crumpacker
CBC Graduate, 1973

ASSISTANT PASTOR
Keith Ragains
CBC Student, 1959

"LET THE WORD OF CHRIST DWELL IN YOU RICHLY"

Congratulations Graduates
FROM THE

BLUE GOOSE
United Pentecostal Church
Route 1, Lexington, Tennessee 38351

PASTOR Harold Jaco, Jr.

CONGRATULATIONS
To Senior Class "1978"

Pentecostal Tabernacle
Green River, Wyoming

MONTE HAWK
Pastor
(307) 875-6012

"People Caring for People"

United Pentecostal Church
SITKA, ALASKA

Pastor: Charles H. Karr

"Not forsaking the assembling of ourselves together..."

EVERETT

United Pentecostal Church

3418 24th St. Everett, Washington 98201
(206)-259-3730

PREACHING
THE
EVERLASTING GOSPEL
IN
EVERETT

The Whole Gospel to the Whole World

F.W. Mason
Pastor

...We Care!

Truth Tabernacle United Pentecostal Church

213 Laurel Hill Avenue

Providence, Rhode Island 02909

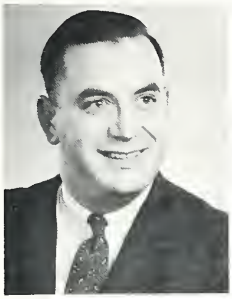

Joseph Dinwiddie
Pastor
['68 grad]

Congratulations CBC for 25 Years
of service to Jesus Christ in sending
forth laborers into the Lord's harvest.

May God bless CBC's
ministry until Jesus comes!

LIVINGSTON
United Pentecostal Church

Congratulates the Class of '78

"Pray for us"

Pastor: Alvin W. Baker
CBC Graduate of 1958

LIVINGSTON, MONTANA

507 N. I Phone: 222-1980

Bethel United Pentecostal Church

4001 - 12th Street N.W.

ALBUQUERQUE, NEW MEXICO 87107

(The Cross Road of America)

Benjamin D. Urshan, Pastor 344-9175

Our Sunday School is for everybody:
Fathers, Mothers, Boys & Girls

Pastor, Roy Clayton Shank

Converted, 1941; married, 1941; baptized in Jesus' name, 1942; received baptism of the Holy Ghost, 1942; took pastorate at the Brawley church, 1944; student at Northwestern Bible Institute (Caldwell, Idaho), 1946; ordained, 1948; Conquerors Secretary-Treasurer for the Western District with John Klemin, 1946-51; helped remodel CBC, 1956; Junior Youth Camp Assistant to Bro. Ted David at Carlsbad by the Sea, 1973-76; Junior Youth Camp Principal for Section 1 of the Western District, 1977-78.

DOROTHY ELIZABETH (McClintock) SHANK: Pastor's wife; converted, 1939; baptized in Jesus' name, 1939; received baptism of Holy Ghost, 1939; received General License, 1948; second Ladies Auxiliary President for Section 1 of the Western District, 1955-56; youth camp nurse for seven years. CHILDREN: Dottie, Faith, Hope, Ester, Elayne, Kathleen Vandevender (attended Conquerors, 1977), and Daniel.

Founders of United Pentecostal Church
Brawley, California

Founding Pastor, Willis Ralph Wilsie

Married, 1923; converted, 1937; baptized in Jesus' name, 1937; received baptism of the Holy Ghost, 1940; first pastor of Brawley church, 1942-44 (Pentecostal Church, Inc.); ordained, 1945; pastored in Jerome, Idaho, 1944-55; pastored in Moses Lake, Wash., 1955-56; Dean of Men for Conquerors Bible College, 1956-59; evangelized, summer of '59; pastored in Aberdeen, Wash., 1959-63; presbyter for the Northwestern District, 1960-63; pastored in Twin Falls, Idaho, 1967-70.

MARGUERITE (Kincaid) WILSIE: Founding pastor's wife. Ladies Auxiliary President for five years; general license with UPC; taught "Women's Role" at CBC, 1956-59. CHILDREN: Douglas & Donald.

1942 - 1978

Eugene Jerome McClintock

Converted, 1941; received baptism of the Holy Ghost, 1942; baptized, 1942 (at Weist Lake, near Brawley); attended Northwestern Bible Institute (Caldwell, Idaho), 1945; pastored in Twin Falls, Idaho, 1945-47; married, 1947 (by Bro. Ellis Scism and Bro. Frank Mauldin); attended Pentecostal Bible Institute (Tupelo, Miss.), 1947-50; pastored in Aberdeen, Miss., 1949-60; taught at PBI, 1950-60; served on the Mississippi District Board, 1953-58; Sunday school director for Mississippi District, 1951-60; pastored in Dupo, Illinois, 1960-64; Sunday school director for Illinois District, 1964 to date; twenty-five years on General Sunday School Board; pastor of Calvary Apostolic Church in Mt. Vernon, Illinois, 1964 to date; served on Illinois District Board, 1973-77.

LAVERNE (Brown) McCLINTOCK: An ordained minister. CHILDREN: Nathan, Calvin, Joseph, and Mark.

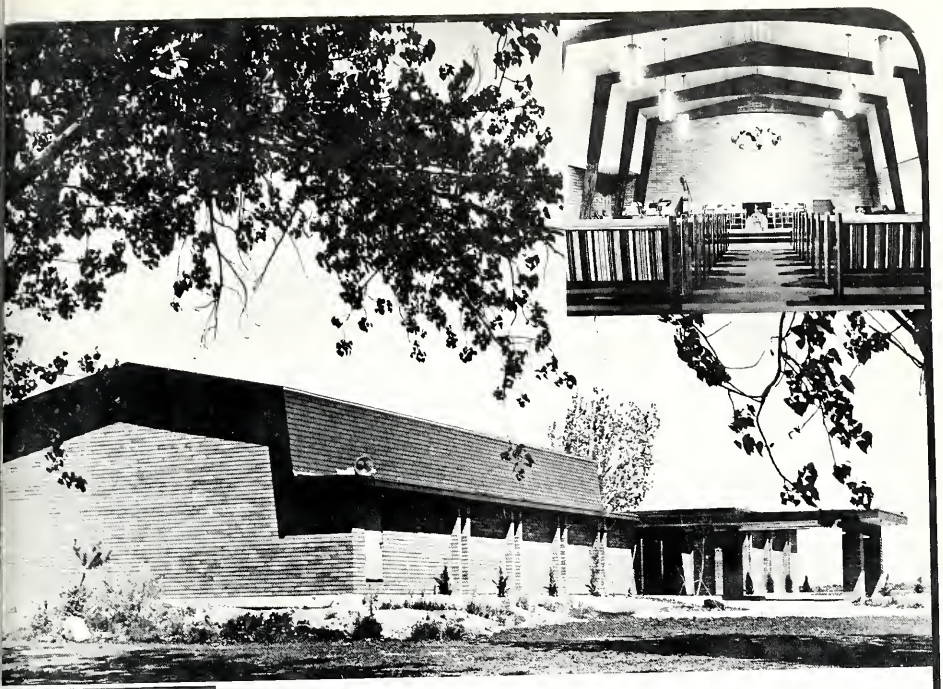

*Norman & Ruby Rutzen
PASTOR

*Gary & Tricia Kantola
YOUTH PASTOR

VALLEY
United Pentecostal Church

Caldwell, Idaho

Home of the Traveling "Passion Play"

*CBC Alumni

Abundant Life Church

Moscow, Idaho

Congratulations, CBC, for

25 Years

of teaching our youth!

God's Best to the Class of 1978

732 South Jefferson
Moscow, Idaho 83843
Mailing Address - P.O. Box 8929

DAVE LANGSTON - Pastor

Church Phone - 208-882-8979
Residence - 509-332-4400

FIRST UNITED PENTECOSTAL CHURCH

Pastor H. D. Yadon

262 - 5th AVENUE EAST

TWIN FALLS, IDAHO

Phone 733-2472

THANK YOU FOR 25 YEARS OF SERVICE TO OUR YOUTH

Congratulations Class of 1978
and

WELCOME TO OUR FAMILY

Pastor
G. WALLACE VOS

A Family of God

Asst. Pastor and CBC Grad
BJORN DAHLIN

Full Gospel United Pentecostal Church in McCall, Idaho

"...joint heirs with Christ, if so be that we suffer with him, that we may be also glorfied together."

Boise
UNITED PENTECOSTAL CHURCH

"THE CHURCH WITH POWER, A PURPOSE, AND A GREAT FUTURE"

2719 Stewart Avenue
Boise, Idaho
83702

Phone 208/343-7176

Pastor & Sis. Bob Roam

Phone 208/375-6642

SERVICES:

Sunday Morning	9:45
Sunday Evening	7:00
Wednesday Evening	7:30
(Home Bible Studies)	

"LET US EXALT HIS NAME TOGETHER IN SPIRIT AND TRUTH"

the New Life Pentecostal Church

1245 N. ARTHUR
P.O. BOX 2637
POCATELLO, IDAHO 83201
(201) 232-5662

David W. Brott, *Pastor*
S. R. Yadon, *Associate*
Tim J. Scott, *Asst. to Pastor*

CONGRATULATIONS. CLASS OF '78

We, the staff and body of the New Life Pentecostal Church of Pocatello, Idaho, desire to express our appreciation for Conquerors Bible College. Over the past many years you have been a great blessing to us. Many of us have been closely associated with CBC, with our training as students, as graduates, and as friends. Only time will tell the wonderful part you have played in the powerful work of God!

Again we say THANK YOU for your contribution to our lives!

Because of your concern for youth, the kingdom of God will go forth in great strides.

As the close of another year of Bible training is upon us, our prayers are that God will pour out from heaven His rich and powerful blessings upon you..... Conquerors Bible College!

Your Friends,
The New Life Pentecostal Church
1245 N. Arthur
Pocatello, Idaho

S. R. YADON
Associate
(CBC Graduate)

DAVID W. BROTT
Pastor
(CBC Graduate)

TIM J. SCOTT
Assistant to the Pastor
(Former Student, CBC)

SERVICE SCHEDULE

Sunday Morning Bible Classes (all ages) 10:00 a.m.
Sunday Eve Praise and Power Service 6:30 p.m.
Monday Pentecostal Home Evening
Tuesday Evening
Spiritual Impact Bible Class. . . . . 7:30 p.m.
Friday Evening
Youth Recreation at our gymnasium . . . . . 7:30 p.m.

Abundant Life Christian Church

Pastor R. A. Brott

A Spirit-filled fellowship is now forming in Lewiston, Idaho. Our purpose is to minister to the communities of Lewiston and Clarkston. We believe that the Bible is the inspired Word of God: that God is a Spirit who can dwell within the human body (Acts 2:4, 2:38); that water baptism by immersion according to Matthew 28:19 and Acts 19:5, is the means by which we can apply the name of God to our lives; and that a life in the Spirit can be filled with Joy and Peace for all individuals who would receive it. . . . *You are welcome to come worship and study with us!*

Presently meeting on Sunday afternoon at 2:30 P.M., at this address:

1006 Hemlock Drive
Lewiston, Idaho

For more information, please call: (208) 746-0215

Harvest United Pentecostal Church

Weiser, Idaho

A HOME MISSIONS CHURCH
STARTED IN 1977 BY A CBC GRAD

Pastor Brent Williams

WELCOME TO

Calvary Temple

6TH & ARTHUR
CALDWELL, IDAHO

* LADIES AUXILIARY
* PENTECOSTAL CONQUERORS
* MEMBERS, CALVARY TEMPLE

Services:

Sunday:

Sunday School	9:45 A.M.
Morning Worship	11:00 A.M.
Evangelistic Service	7:30 P.M.
Tuesday:	
Bible Study	7:30 P.M.
Thursday:	
Young People's Service	7:30 P.M.

PASTOR E. ROHN

New Life Center

Pastor Robert A. Oaks
1977 CBC Graduate

1917 N. FIFTH STREET
Coeur d' Alene, Idaho

PHONE 772-2297

HOME MISSIONS CHURCH OPENED
IN NOVEMBER, 1977

-- Preaching NEW LIFE IN JESUS CHRIST in Northern Idaho --

Congratulations, Class of 1978

United Pentecostal Church
Wendell, Idaho

"I was glad when they said unto me,
Let us go into the house of the LORD."
(Psalm 122:1)

PASTOR HARRY THURSTON

Congratulations, CBC for 25 years of ministry!

Calvary
United Pentecostal Church
450 3rd AVE. W
Twin Falls, Idaho

Pastor - J. L. Chandler

Idaho Falls UPC

Congratulations

* *Graduates of '78*

* *CBC for 25 years*

PASTOR WALLACE M. LEONARD
CBC - '69

Congratulations to the Class of 1978 from the

FIRST UNITED PENTECOSTAL CHURCH 104 N. VERNONIA ROAD

St. Helens. Oregon

PASTOR C. M. BARLOW
Assistant: Ron Brock

God's best to RON BROCK & FLOYD GREGG
as they graduate from CBC.

United Pentecostal Church

949 South End Road
Oregon City. Oregon
656-9265

Pastor & Mrs Gary Gleason

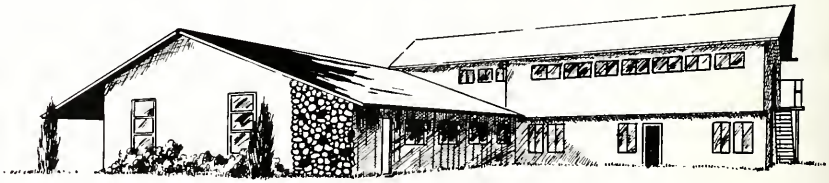

TRUE GOSPEL

UNITED PENTECOSTAL CHURCH

BEND, OREGON

PASTOR GALE SCOTT

Congratulations, Class of '78
FROM
The North Coast's Harvest Field

First United Pentecostal Church
Astoria, Oregon

PASTOR WILLIAM TURNER
Phone 325-1991

Roseburg United Pentecostal Church

N.W. Broad & Sweetbriar

Roseburg, Oregon

"The little church with the big, friendly welcome"

Gilbert W. Pearson, Pastor
Donald L. Doran, Assistant Pastor

Phone:
672-862

CONGRATULATIONS to the FACULTY AND STUDENTS of

CONQUERORS BIBLE COLLEGE

from the

NEIGHBORHOOD
United Pentecostal Church

18631 N. E. Glisan
PORTLAND, OREGON

GEORGE M. SPONSLER
Pastor

Service Schedule

Sunday	Sunday School	9:45 a.m.
	Morning Worship	11:00 a.m.
	Evangelistic	7:00 p.m.
Tuesday	Kings Krusaders (ages 6-14)	7:30 p.m.
	Adult Bible Study	7:30 p.m.
Wednesday	Ladies Bible Study	10:00 a.m.
Thursday	Conquerors	7:30 p.m.

"Pentecost, When Life Begins"

Congratulations to the Class of 1978

United Pentecostal Church

469 Grove Road
Estacada, Oregon

Pastor C. E. Roberts
PHONE: 630-3841

"BEHOLD, I SET BEFORE THEE AN OPEN DOOR, AND NO MAN CAN SHUT IT" (Rev. 3:8).

Congratulations, Class of '78

United Pentecostal Church

Drain, Oregon

PASTOR AND MRS. ED KEARNEY
CBC Alumni '59

Congratulate CBC in its 25th Year

First United Pentecostal Church

634 South Imperial Street
Burns, Oregon 97720

TITUS J. DUNCAN, pastor
VICTOR P. GARD, asst. pastor
Phone 573-6400

EVERYONE WELCOME

FIRST UNITED PENTECOSTAL CHURCH

833 N. NINTH STREET
Klamath Falls, Oregon

PHONE 882-5227

Pastor William Braddum

CONGRATULATIONS TO THE CLASS OF 1978

EVANGEL
UNITED PENTECOSTAL CHURCH

Centrally located at 1552 N. Killingsworth and Interstate Ave.

Portland, Oregon

PASTOR
Phillip Dugas

PHONE 283-4277

ASSOCIATE MINISTERS: Orval Allen, Robert Allen

WE EXTEND A CORDIAL WELCOME TO BOTH FACULTY AND STUDENT BODY OF CONQUERORS BIBLE COLLEGE

Abundant Life
Inited Pentecostal Church

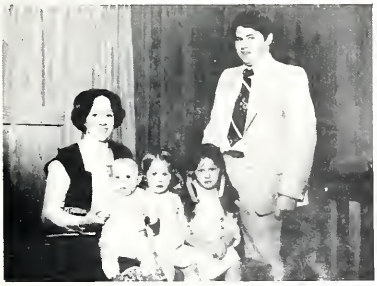

Pastor David Dugas

PORTLAND, OREGON

SCHEDULE OF SERVICES:

Sunday School	10:00 a. m.
Morning Worship	11:00 a. m.
Evangelistic Service	6:00 p. m.
Wednesday Bible Study	7:00 p. m.
Friday Youth	7:30 p. m.

9643 NORTH IVANHOE
Phone 286-8586

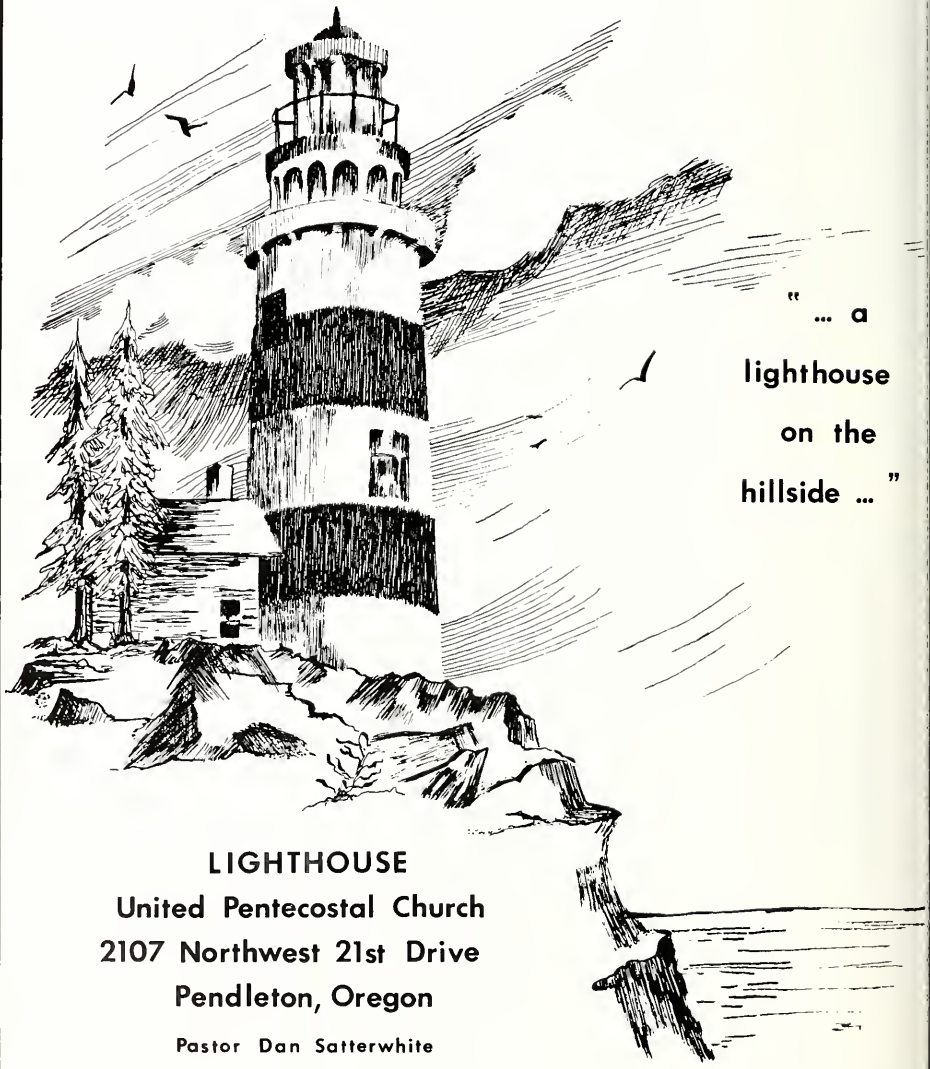

" ... a lighthouse on the hillside ... "

LIGHTHOUSE

United Pentecostal Church

2107 Northwest 21st Drive

Pendleton, Oregon

Pastor Dan Satterwhite

Congratulations

Conquerors
Bible
College

on your

"Silver Anniversary"

Southwest

United Pentecostal Church

Beaverton, Oregon

Pastor B. A. King

Congratulations to the Class of '78

Pastor & Mrs. J. D. Borders

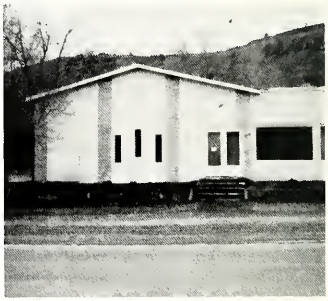

The church that preaches
what the Bible teaches

United Pentecostal Church

The Dalles, Oregon 97058
2616 W. 10th
Phone 296-3533

Congratulations Class of 78'

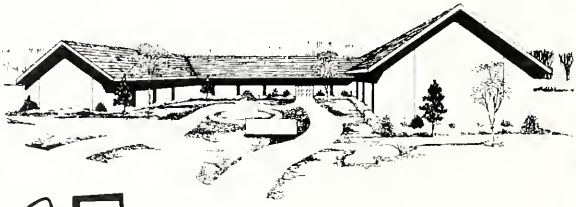

abundant life fellowship

I am come that they might have life, and
that they might have it more abundantly.
John 10:10

William W. Davies, pastor
1145 Wallace Rd. (POB 374)
McMinnville, OR 97218

UNITED PENTECOSTAL CHURCH

in the city of

Medford, Oregon

2424 Delta Waters Road, P.O. Box 752

Pastor & Mrs. N. L. Murphy
Todd & Shanon

Asst. Pastor Dennis Goff

SERVICE SCHEDULE		
Sunday Morning	10:00 AM,	Sunday School
Sunday Evening	7:00 PM,	Evangelistic Service
Tuesday Evening	7:00 PM,	Youth Service
Thursday Evening	7:00 PM,	Bible Study

CHURCH SECRETARY: Juanita Steiner
LADIES AUXILIARY: Bonnie Brown

Congratulations to CBC's 25th graduating class - Class of '78!

CONGRATULATIONS-CBC, FOR 25 YEARS, AND, CLASS OF 78, FOR YOUR ACCOMPLISHMENT

United Pentecostal Church
Salem, Oregon

Pastor & Mrs. A. L. Dillon
PHONE (503) 363-0828

NEW CHURCH ELEVATION
1130 Cordon Road, S. E.

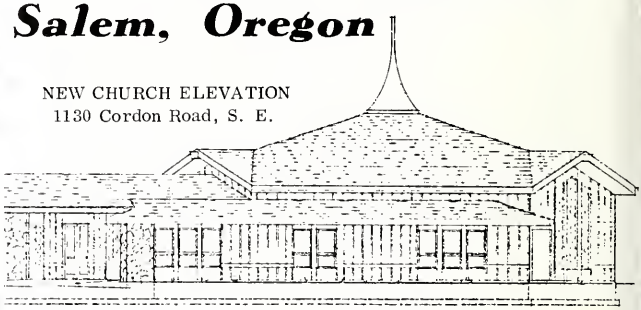

CHURCH BOARD:	Bob Moore, Jon McCune, Ken Richins
CHURCH SECRETARY-TREASURER:	Linda Von Darl
SUNDAY SCHOOL SUPERINTENDENT:	Wanda Moore
YOUTH LEADER:	Doug Scott
LADIES AUXILIARY PRESIDENT:	Donna Scott
BUS MINISTRY DIRECTOR:	Rudy Von Darl

"A PROGRESSIVE UNITED PENTECOSTAL CHURCH - MEETING THE CHALLENGE OF THE '70's"

THE ALBANY
UNITED PENTECOSTAL CHURCH

230 South Pine Street

"OUR PRAYERS ARE THAT GOD WILL BLESS THE FUTURE MINISTRY OF BOTH FACULTY AND STUDENTS."

SUNDAY:

Classes	10:00 a.m.
Worship	11:00 a.m.
Evangelistic	6:00 p.m.

WEDNESDAY:

Worship & Bible Lesson 7:30 p.m.

Albany, Oregon

Pastor David Johnson

CHURCH PHONE 926-0654
HOME PHONE 926-3479

FIRST UNITED PENTECOSTAL CHURCH

810 W. 3rd

Eugene, Oregon

Pastor and Mrs. Raymond Swarringim

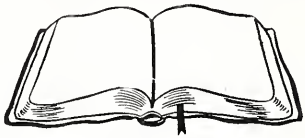

PREACHING AND TEACHING THE WORD
IN OREGON'S UNIVERSITY CITY

"OREGON'S FIRST CHRISTMAS FOR CHRIST CHURCH"
Relocated in 1978 into a larger and nicer church building
where we have room to grow again.

Acts 4:12 Acts 2:38

"Proclaiming the Name . . . JESUS"

First Apostolic Church

Main & Edwards
Winston, Oregon 97496

P. O. Box 580
Phone: 679-6119

Pastor: DAVID KNIGHT
Assistant Pastor: JERRY DOWELL

"Come Grow With Us"

UNITED PENTECOSTAL CHURCH VANCOUVER, WASHINGTON

1110 E. 33rd Street 694-6677

PASTOR: C. M. YADON

CONGRATULATIONS TO CBC ON ITS SILVER ANNIVERSARY

GOD'S BEST TO THE STAFF & STUDENTS OF CBC

United Pentecostal Church

2642 South 138th Street
Seattle, WA 98168
Church phone 244-5115

SEATTLE, WASHINGTON

REV. PAUL C. SEAGRAVES
243-5870

United Pentecostal Church

P.O. Box 5, 8th Street
McCleary, Washington
Telephone (206) 495-3832

CONGRATULATIONS, CBC, ON YOUR 25TH ANNIVERSARY

from

"The church that preaches what the Bible teaches
and teaches what the Bible preaches."

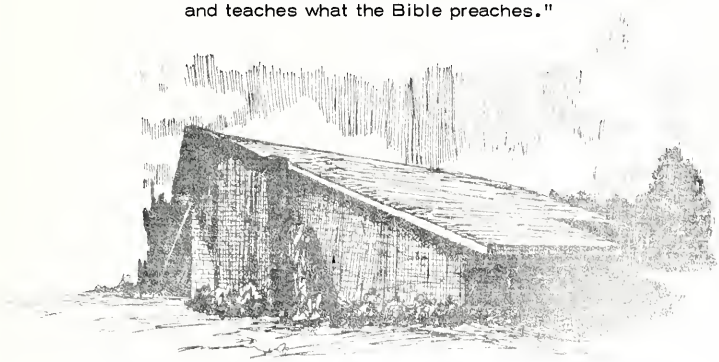

CELEBRATING 50 YEARS OF OUTREACH INTO OUR AREA

Pastor
Brian Orffer

Ladies Auxiliary President
Elaine Kearney

Sunday School Supt.
Virgil Winslow

Youth Director
Phil Darby

"JESUS LOVES YOU . . . . . AND SO DO WE"

Emmanuel Pentecostal Church

UNITED PENTECOSTAL

Montesano, Washington

Pastor Melvin Wagner

Everyone Welcome

United Pentecostal Church

4333 OCEAN BEACH

Longview, Washington

Pastor E. W. Yadon

"Pointing dying men to the living Christ."

A Salute to CBC

"WE APPRECIATE OUR BIBLE SCHOOL"

Jesus Name United Pentecostal Church

Morton, Washington

Pastor David Graves

SECRETARY TREASURER	Kate Reed
CHURCH SCHOOL SUPERINTENDENT	Lowell Coleman
MISSIONS SECRETARY	Wanda Sanders
CHURCH BOARD	Kenova Peters
	Peter Starr
	Archie Cheney

THIS CHURCH RECOMMENDS CONQUERORS BIBLE COLLEGE TO ITS HIGH SCHOOL GRADUATES

Tacoma United Pentecostal Church

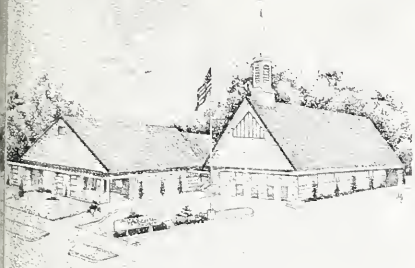

3201 SOUTH 43rd STREET
TACOMA, WASHINGTON 98409
206/474-6114

Congratulations to CBC in its 25th year!

CBC HAS PROVIDED CHRISTIAN EDUCATION FOR THE PAST 25 YEARS.

WE JOIN IN YOUR CELEBRATION.

Best Wishes to the Class of '78

Pastor Frank R. LaCrosse

Church Board:

Albert Zielke
Dewain Hodge
Bruce Lagerquist
Louis Siqueiros
Vicki Keller, secretary

CBC Board Member:

William Carlisle

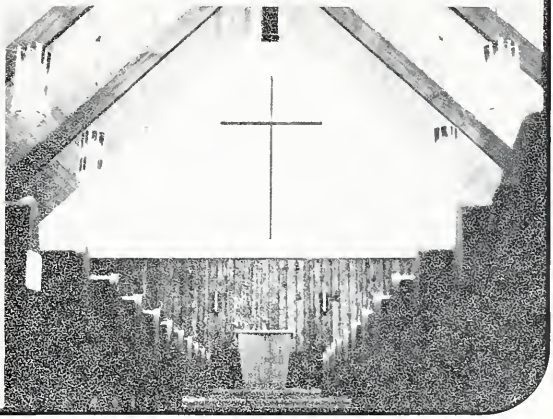

CUSTOM AD

Congratulations CBC on your 25th Anniversary

United Pentecostal Church

E. 1803 DESMET

Spokane, Washington

Sunday School	10:00 A.M.
Morning Worship	11:00 A.M.
Pentecostal Conquerors	6:00 P.M.
Evangelistic	7:00 P.M.
Wednesday Bible Study	7:30 P.M.
Saturday Bus Ministry	
Ladies Auxiliary	Second Monday each month

PASTORS

Rev. & Mrs. Verneal Crossley

Pastor's Residence: 838-1613
W. 1613 11th Avenue

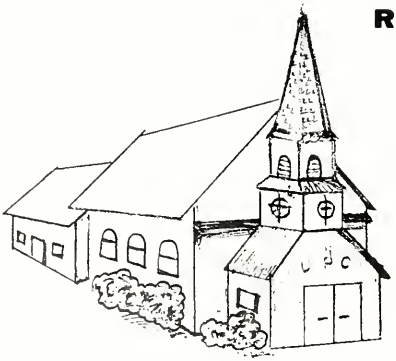

Church Telephone: 534-8771

Welcome Everyone

CONGRATULATIONS
GRADUATES of '78

UNITED PENTECOSTAL CHURCH

2220 Muirhead St.
Olympia, WA 98502

LOCATED IN WASHINGTON'S CAPITAL CITY

Pastor Russell Walters
7612 Greenridge St. S.W.
Olympia, WA 98502
Phone: 943-9942

Bible college graduates, Olympia affords an excellent opportunity for furthering your education with three colleges to choose from: Evergreen State College, Centralia Community College, Olympia Technical Community College.

WE WOULD WELCOME
YOUR HELP IN OLYMPIA

CONGRATULATIONS - CLASS OF 1978

FIRST UNITED PENTECOSTAL CHURCH

5501 212 th St. SW

Lynnwood, Washington

ORDELL L. YADON
Interim Pastor

"SUPPORTERS OF CBC"

Pastor & Mrs. Daniel Leslie

YOUTH PASTOR
Gary Meadows

Phone 453-6247
453-0074

FIRST UNITED PENTECOSTAL CHURCH

1118 McKINLEY

Yakima, Washington 98902

"CHRIST IS OUR STATUE OF LIBERTY"

Congratulations, CBC, on your 25th Anniversary

United Pentecostal Church

Box 1081

Taholah, Washington

Preaching ENDTIME TRUTH at Taholah, "the end of the road," to show people a new road of life.

SUNDAY:	
Sunday School	10:00 a.m.
Worship	11:00 a.m.
Evening Service	7:30 p.m.
TUESDAY & THURSDAY:	
Bible Study	7:30 p.m.

Pastor Mike Curley

UNITED PENTECOSTAL CHURCH

602 EAST FIRST
ABERDEEN, WASHINGTON 98520

Pastor: R. L. SMITH
(206) 533-6614

Congratulations to CBC in its 25th year:

Abundant Life Church

13th and Dell

Walla Walla, Washington

Pastor Tim Dugas

CONGRATULATIONS TO THE CLASS OF '78 FROM FRIENDS AT

Cedar Mountain Chapel

19030 S. E. 168th

Renton, Washington

'...Come with us and we will do thee good...'

NUMBERS 10:29b

Pastor John Hardt
255-4659

First Pentecostal Church

N. E. Dillon, Pastor

100 N. MERIDIAN

Rupert, Idaho

CHURCH OFFICERS

Assistant Pastor: John Crawford (CBC Grad.)
Associate Pastor: Daylon Stolldorf
Youth Pastor: Don Eastham (CBC Grad.)
S.S. Pastor: Dan McCarty (CBC)

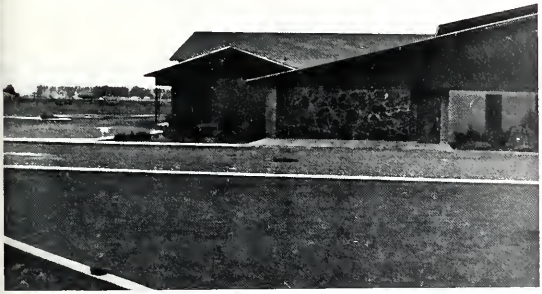

Secretary: Colleen Hruza

CBC Board Member
George Kelley

CHURCH BOARD

Trustees: Ronald Hruza
LeRoy Jones
Otto Maier
Deacons: Eugene Hruza
Gary Yarbrough
Dick Foulk

CONGRATULATIONS TO THE GRADUATING CLASS OF '78

A wise king once wrote these words: "Where there is no vision the people perish." God has given me a vision of what he wants to do in the great Northwest. A vision of thousands of lives being rescued and transformed through the power of Jesus Christ.

We are stepping forward, by faith, to build a 63,000 sq. ft. structure to the glory of God, on our new forty acre site.

People are searching for leadership today; leadership that knows where its going, and how to get there.

I believe that God has spoken and given us direction; and its our desire to follow Him into new and greater dimensions in the spirit than we have ever experienced!

In the interest of souls,
G.A. Ziemke

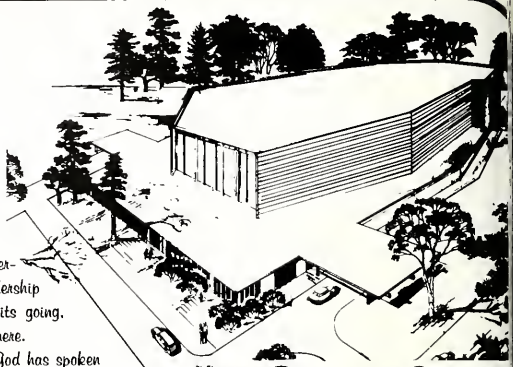

GENE A. ZIEMKE
Pastor

The World of Pentecost

1818 Meridian South Puyallup, Washington 206/848-3577

United Pentecostal Church

711 EAST HARRISON
SPARTA, ILLINOIS 62286

PHONE 443-2720

Pastor & Mrs. Douglas Sargeant
1958 CBC Graduate

Congratulations, CBC, on your 25th Anniversary

Drums Pianos
Guitars Organs
Music Books Sheet Music

THE MUSIC ROOM
8402 N. LOMBARD 286-9282
Portland, Oregon 97203

Band Instruments Accessories
Music Lessons

C M's

FIREPLACE

SALES--SERVICE
ACCESSORIES--INSTALLATION
BRICK--STONE & BARBEQUES
10% DISCOUNT TO CHURCHES

Mon-Fri: 10 am-5:30 pm Sat (Sept-May): 11 am-4 pm
Closed Sundays

907 SOUTH COLUMBIA RIVER HI-WAY
ST. HELENS, OR - Owner: C. M. Barlow

Reynolds Alpha Publications

ROCK CREEK, BRITISH COLUMBIA, VOH1Y0

DIRECTOR: Ralph Vincent Reynolds

BIBLE COURSES:
- Alpha Bible Course
- Dividing The Word

BOOKS:
- Making Full Proof
- All Things to All Men
- Eternal Life
- Home for Christmas
- Upon the Potter's Wheel

CASSETTE MINISTRY:
- Twelve - 90 Minute Bible Studies

Write For Price List

Publishers of: Bible Correspondence Courses, Bible Studies & Texts, Gospel Books & Tracts

Bible Singing Bibb Family

Congratulates the Class of '78

For Records & 8-track Tapes Please Write:

Conquerors Bible College
10838 N. Lombard
Portland, Oregon 97203

Bible Singing Bibb Family
566 N. Washington
Twin Falls, Idaho 83301

CBC BOOKSTORE

Your Northwest Supply Center for Christian Books

featuring

-- ALL AVAILABLE ONENESS BOOKS

-- BIBLES
- Scofield (1917 Edition)
- Dakes Reference
- Thompson Chain
- Cambridge
- Zondervan

-- COMPLETE STOCK OF CHRISTIAN BOOKS & SUPPLIES

MANAGER - Clayton Brown

MAIL ORDERS PROMPTLY FILLED

WRITE: CBC BOOKSTORE
10838 North Lombard
Portland, Oregon 97203

or call: (503) 286-5788

LOCATED ON THE CAMPUS OF CONQUERORS BIBLE COLLEGE

HARVEST HOMES

ENJOY
A Christian home for elderly people
Professional care in modern facilities
Reasonable rates

THE MOYERS

6921 NORTH ROBERTS PHONE 286-2423 PORTLAND, OREGON

COURTESY CLEANERS

YOUR **FASHION FINISH PROFESSIONAL** CLEANER

8002 NORTH LOMBARD 286-5533

Equitable Savings is people.

With insured savings accounts that earn more!

Statement Savings
Free Travel Checks
IRA - No set up fee

See us for
Keogh & Deferred
Compensation Accounts

Equitable Savings
2800 N. Lombard
Portland, Oregon 97217
(503) 243-1671

ALL ACCOUNTS INSURED UP TO $40,000.00
Interest Compounded Daily

"Your Independant Insurance Agent"

EULA S. WELLS

PENINSULA INSURANCE, INC.
8527 N. Lombard St.
Portland, Ore. 97203

TEL 286-3609
RES 638-5925

Life - Auto - Fire - Health: Personal Commercial

"Service that won't quit."

SUMMITVIEW SHELL SERVICE
3806 Summitview
Yakima, Washington 98902

Owner: Jim Davenport
Phone: (509) 966-8200

Hours: 7 a.m. - 9 p.m.
Monday - Saturday

PHONE
289-5579

Don Lee Motors

4650 North Lombard

PORTLAND
OREGON

Rx

PRESCRIPTIONS

GIFTS

DELIVERY AND CREDIT

IF YOU NEED

"Always happy to help"

CURRINS for DRUGS

8438 NORTH LOMBARD in ST. JOHNS

PENINSULA BRANCH
United States National
Bank of Oregon

7340 N. Philadelphia

THANK YOU for banking with U.S.

Member
Federal Deposit Insurance
Corporation

St. Johns Review
Printing and Publishing

Read the Review

For all the News and Advertisement
in North Portland

8915 North Lombard Phone 286-0321
Portland, Oregon 97203

TUM A LUM LUMBER CO.

Hardware

Windows - Doors - Fir Tex Knotty Pine
Plywood - Building Boards Boysen Paint
Weyerhaeuser Finish Plaster Board
Insulation Materials

S & H GREEN STAMPS

6431 NORTH LOMBARD 285-8368

WE APPRECIATE YOUR BUSINESS

St Johns Branch
7410 N. Chicago
Phone: 222-7830

Compliments of

Ponder Burner Co.

309 N.E. Wygant Street
Portland, Oregon 97211

288-4500

BIG O TIRES

HARTLEY'S
Big O Tires

B. F. Goodrich - Michelin
Retreads & Used
Sport Wheels - R. V. Tires
3 Months Same as Cash

286-9449
7911 NORTH LOMBARD STREET

GALIN'S

St. Johns Flower Shop

7538 NORTH LOMBARD STREET
Portland, Oregon 97203 · Phone 286-3095

Funeral Pieces · Bouquets · Cut Flowers
Potted Plants

COMPLIMENTS OF

WESTERN LITHOGRAPH

COMPLETE PRINTING SERVICE
TYPE THROUGH BINDERY

1036 N. W. 18th Phone 222-1731

"C" OTTO FOR ALL YOUR INSURANCE NEEDS
Agent for Farmers Mutual of Enumclaw

C. K. OTTO AGENCY

Portland, Oregon 97203
8218 N. Lombard St.

Phone 286-1002 Res. 285-2938

The Man's Shop

8511 North Lombard
Phone 286-3514

Fitting the needs of CBC

DIAMONDS • WATCHES • STONES • PEARLS • JEWELRY

ROBERT'S JEWELERS
8517 NORTH LOMBARD STREET
PORTLAND OREGON

DIAMOND SETTING
WATCH & JEWELRY REPAIR

PHONE 286-2650

Baxter AUTO PARTS

THREE STORES TO SERVE YOUR NEEDS

2906 N. LOMBARD 285-2548
8950 N. Lombard 286-5751
11205 N.E. SANDY 255-2651

Complete Automotive Machine Shop

Accessories Auto Parts

RADKE'S SPEED & KUSTOM PORTLAND

HI-PERFORMANCE
PARTS SPECIALISTS

TIRES-MAGS-CHROMES
MUFFLERS-HOLLEY CARBS
LIFT BARS-EDELBROCK
HEADERS-LAKEWOOD/B&M

9:00 A.M. -- 7:00 P.M.
MONDAY - SATURDAY

Corner N. Columbia Way & N. Fessenden
In St. Johns

286-4444

6666 N. Columbia Way
Portland, Oregon 97203

Mail Orders Gladly

Let us handle your Insurance Needs

Kit Johnson Insurance

E. C. Hutcheson–Owner

We Insure:

*Churches
*Homes-Business
*Autos

YOUR Independent Insurance AGENT SERVICE YOU PRIDE

GENERAL INSURANCE
Suite 215 — First National Bank Building
P. O. Box 1962 :: Phone: 884-4065
KLAMATH FALLS, OREGON 97601

oregon linen rental

1441 N. Columbia Blvd.,
Portland, Oregon 97217
phone (503) 283-2233

COMPLETE LAUNDRY - CLEANING
LINEN AND INDUSTRIAL SUPPLY

Tom Georges Bill Gittelsohn

Davis'

DEPARTMENT STORE ST.JOHNS

GREAT SELECTION

OF LADIES' SPORTSWEAR, ALL WEATHER COATS, ROBES, SLEEPWEAR, LINGERIE, AND ACCESSORIES.

LOVELY LONG DRESSES FOR ANY SOCIAL OCCASION AT MODERATE PRICES.

GIFTY INFANT AND TODDLER WEAR.

NOTIONS AND FABRICS AND DISTINCTIVE GIFTWARE.

8533 N. LOMBARD 286-0031
In the Benjamin Franklin Building
in St. Johns

Yee's
Rivergate Bakery
8320 N. Ivanhoe
Phone: 286-9703

DO-NUTS CAKES COOKIES

Next to Taylor's Thriftway

sunshine

801 N. E. 21st AVENUE
PORTLAND, OREGON 97232

MILK - ICE CREAM
COTTAGE CHEESE
DR. GAYMONT'S YOGURT

Portland's Finest Independent Dairy

234—7526

Bob Moore Barber Shop

RK FORMULATED ESPECIALLY FOR MEN'S HAIR

COMPLETE BARBER SERVICE

8738 North Lombard
Portland, Oregon 97203

FOR OIL AND SOLVENT PICKUP

Sam's Drain Oil Service

We provide full tank cleaning and line steam cleaning, at competitive rates with little or no boiler down time.

Phone 286-3397

McKINNEY'S Service Station

8117 North Lombard
Portland, Oregon 97203

Minor Repairs - Tune Ups - Lub Jobs

Open 7 a.m. to 7 p.m.
Six days a week

True Value
HARDWARE STORES

ST. JOHNS HARDWARE INC.

TOOLS - BOLTS - DUTCH BOY PAINTS
ELECTRICAL - PLUMBING - GARDEN SUPPLIES

8621 NORTH LOMBARD AT BURLINGTON AVENUE

PHONE 286-0035 PORTLAND, OREGON

B & C DEPARTMENT STORE

st. john's family clothing store

8426 NORTH LOMBARD PHONE 286-1354

MOSSBARGER'S
STUDIO
INC.
8417 N. LOMBARD
PORTLAND OR. 97203
286-3604

Tele-Tronics

HOME FURNISHINGS

DISTINCTIVE FURNITURE
FAMOUS BRAND APPLIANCES
QUALITY TV and STEREO
7500 N. LOMBARD
286-1661

Store Hours
9 am - 9 pm Weekdays
9 am - 9 pm Saturday

master charge

VISA

"LET'S KEEP THEM FLYING— HIGH!"

EMMANUEL PUBLICATIONS
"Printing With Quality & Distinction."
286-3741
8018 N. OSWEGO AVE. PORTLAND, ORE. 97203

LARRY'S MOBIL SERVICE

Mobilgas-Mobiloil-Mobil Products

9835 North Lombard Street
Phone 286-1880

JIM'S RIVERGATE CAFE

JIM POHLMAN

9501 N. Lombard
Portland, Oregon 97203
Phone 286-1334

JOWER'S

8801 N. Lombard St.
Portland, Oregon 97203

WORKSHOES & CLOTHING

286-1818
CLOSED SUNDAY

SAT., MON.-THUR. 9-6
FRIDAY 9-7

Arden David
Mossbarger

St. John's CAMERA CENTER

8416 N. Lombard - Portland, Oregon 97203
Phone 503-286-8283

Camera Line - Nikon, Canon, Yashica, Mamiya

Full line of Kodak film - Enlargers - Chemicals
Flash units - Rentals - Finishers - Cameras
Accessories from Skylight Filters to Zoom Lens

- PROFESSIONAL DEVELOPING AND ENLARGING -

St. Johns Rexall Drug

Prescriptions

286-0546 8501 N. Lombard

Hours: Mon. thru Sat. 9-7

PRESCRIPTIONS -- COSMETICS -- PHOTO FINISHING

FOUNTAIN LUNCH

7 ELEVEN FOOD STORES

WE APPRECIATE
YOUR PATRONAGE

YOU'LL LIKE THE 7-ELEVEN STORE

Please send us more clerks like
RON BROCK

7-ELEVEN - N. Columbia Way & Fessenden
7-ELEVEN - N. Lombard & Wall
7-ELEVEN - N. Lombard & St. Louis

Goodyear Service Store

7220 N. Lombard Street
Portland, Oregon
Phone 286—9607

Tires - Alignment - Brakes
Shocks - Mufflers - Tune-up
Air Conditioning - G. E. TV
Washers - Dryers - Ranges
Refrigerators - Stereos

Gordon (Gordy) Sully
Store Manager

Puppets of Excellence

Catalogues available upon request.

Your search for delightfully different puppets has ended . . .

RLS

CREATIVE ENTERPRISES, INC.

410 RAYMOND • P.O. BOX 14
O'FALLON, MO 63366
Telephone (314) 272-6675

ROBERT L. SPARKS

HELPING TO MEET YOUR NEEDS IN PUPPET MINISTRIES

St. Johns Funeral Home
7525 NORTH RICHMOND AVENUE
PORTLAND, OREGON 97203
286-0627

Compliments of

meier & frank

Home Owners

Life

DICK PLANCICH

STATE FARM INSURANCE CO.'S

7304 N. Leavitt Ave.
PORTLAND, OREGON 97203
Phone 286-3601

Monday-Friday . . . 9:00 a.m. - 5:00 p.m.

Health

Auto

Like a good neighbor, STATE FARM is there.

Congratulations CBC on your 25th Anniversary.

And to the class of '78!

LeeAnn
Student Body Secretary

Stan
Student Body Vice President

Steve
Senior Class President

Thank you so much for all you have contributed to our family.

Rev. and Mrs. Arnold Johnson

ENSIGN PROJECT - 1978

Kitchen & Publication Facilities

Each year the student body of Conquerors Bible College has sponsored a campus improvement project through the sale and publication of the college yearbook. As its campus improvement project for 1978 the student body chose (with the approval of the college staff and board of directors) to provide financing for the IMPROVEMENT OF THE COLLEGE KITCHEN & PUBLICATION FACILITIES. Funds for this project were raised through the yearbook sales program. We take this opportunity to extend our sincere thanks to our many friends who have cooperated with us students by their generous donations toward this project. These donations have made the 1978 YEARBOOK PROJECT the biggest in CBC's history. We are especially pleased that everyone has responded so graciously to make our SILVER ANNIVERSARY PROJECT a great SUCCESS! The persons whose names appear as PAGE SPONSORS have made contributions of $25.00 or more toward the project. The BOOSTER LIST includes the names of all those who have made donations of $20.00. THANKS to each one who has supported the college improvement program through ENSIGN 1978. We hope you enjoy your ANNIVERSARY KEEPSAKE EDITION OF THE ENSIGN.

BOOSTERS

HAROLD "PETE ANDERSON
Lewiston, Idaho
MARK BATSON
Oregon City, Oregon
DALE BEAL
Vancouver, Washington
LOUISE BOWLIN
Parma, Idaho
NOEL & KAREN BRASEL, JR.
Crown Point, Indiana
KENNETH BRIGHT
Aloha, Oregon
REV. & MRS. WM. H. BROTT
Omaha, Nebraska
REV. ADRIAN BROWN
Springfield, Oregon
REV. & MRS. DALE BROWN
Guatemala, Central America
MRS. JOHN BRYANT
Deford, Michigan
MR. & MRS. WILLIS BURGUS
Osceola, Iowa
REV. & MRS. DORSEY BURK
Hazelwood, Missouri
JERRY CHAMBERS
Springfield, Oregon
IKE & JESSIE CURLEY
Taholah, Washington
UPC of MOREHEAD, KENTUCKY
Pastor Lloyd Dean
MR. & MRS. LEE DAVENPORT
Salem, Oregon
REV. & MRS. W. P. DAVENPORT
Russellville, Kentucky
JIM AND FAY DAVENPORT
Union Gap, Washington
MR. & MRS. GENE W. DILLON
Jackson, Mississippi
REV. & MRS. JOSEPH DINWIDDIE
Providence, Rhode Island
PAUL EASTRIDGE
Yoder, Wyoming
EDWARD GANOTA
Livingston, New Jersey

JENNY GLASER
Denver, Colorado
MRS. ESSIE GRAVES
Drain, Oregon
MR. & MRS. BRENT HARDIN
Idaho Falls, Idaho
JAMES C. HRUZA
Rupert, Idaho
PHIL & MARY JEAN HUFFMAN
Canby, Oregon
REV. HAROLD JACO, JR.
Lexington, Tennessee
REV. & MRS. J. L. JENKINS
Toledo, Illinois
DENNIS JOHNSON
Albany, Oregon
DAN & BARBARA KANTOLA
Idaho Falls, Idaho
MILDRED KANTOLA
Boise, Idaho
W. T. KEARNEY
McCleary, Washington
REUBEN KLEMIN
Pacific Grove, California
MR. & MRS. JOSEPH LEBARRON
Portland, Oregon
MRS. RALPH N. LUMBARD
Columbus, Ohio
DENNIS McCREERY
Portland, Oregon
FRANCIS MAST
Portland, Oregon
MARILYN MENDEZ
Sunnyside, Washington
REV. E. C. MOYER
Portland, Oregon
REV. & MRS. WAYNE NIGH
Wiesbaden, Germany
MIKE & MELINDA O'DONNELL
Tupelo, Mississippi
MRS. O. E. PANSKA
Spencer, Iowa
MR. & MRS. LEON PAYNE
Bay City, Wisconsin
MR. & MRS. ROGER POTTS
Portland, Oregon

JAMI C. RIGGS
Harrisville, W. Virginia
REV. NORMAN L. RUTZEN
Caldwell, Idaho
MR. & MRS. JOE C. SARGENT
Milwaukie, Oregon
DENA G. SCHNEIDER
Springfield, Oregon
FIRST UPC of WILLINGBORO, N.J.
Pastor K. C. Schweiger
COLLIN SCOTT
Hillsboro, Oregon
LINDA SELF
Tigard, Oregon
GERALD H. SELLSTED
The Dalles, Oregon
DR. & MRS. FRANK SHACKLEFORD
Boise, Idaho
LILLIAN SHEBLEY
Clarkston, Washington
BEN W. SMITH
Gresham, Oregon
CHERYL STONE
Aurora, Illinois
KATHY TOEWS
Vancouver, B.C., Canada
CINDY VOS
McCall, Idaho
MR. & MRS. PAUL H. WAGONER
San Francisco, California
MARVIN WALLACE
Beaver Creek, Oregon
REV. & MRS. TIMOTHY WALMER
San Antonio, Texas
REV. & MRS. HOWARD WEST
Seattle, Washington
JOHN J. & RUTH WILLIAMS
Aloha, Oregon
W. R. WILSIE
Richmond, California
MR. & MRS. TED WINSLOW
McCleary, Washington
MR. & MRS. WALTER YOHANN
Caldwell, Idaho

We extend our appreciation to the many friends of CBC who mailed their contributions after May 25. Our printing schedule makes it impossible for us to list these as page sponsors or boosters.

Printed and bound by CBC Publications Department

cbpress USA — Printed in USA